SHERRY
Very Very Dry
PANDO
PER 8/- BOTTLE
ALFINO (Dry)
BOTTLES 6/- ½ BOTTLES 3/3
FINDLATERS
*Findlaters Corner, Dublin*

CITY EDITION

# The Irish Times.

PRICE TWOPENCE. DUBLIN. TUESDAY. APRIL 30, 1940. VOL. LXXXII. NO. 25,834.

BROADCASTING—PAGE 3

Be SMART have your holiday clothes
DARTRY DYE WORKS DUBLIN

Her choice . .
*Every guest acclaims it best*
D.B.C.
WEDDING CAKE
'Phone: St. Stephen's Gn. 61462, Rathmines 52278, or from any Peter Kennedy shop.

OFFER
years a month in which to
pecial Bargain Prices to
pportunities.
le things from
ABY LINEN
ING PRICES

Smocks in Haircord and
a Walpole production at
pular prices. White/Sky,
White/Green, White/Pink
Sizes: 14, 16, 18.
9/9 to 13/9 each.
hand-embroidered Lawn
Dresses in a charming
7/6 to 12/9 each.
Shortening Petticoats,
work. 8/9 each.
ool Hand-knit Matinees.
9, 5/9 & 6/9 each.
and Summer Hats for
trimmed pastel straws,
style for parties, wed-
garden wear. Up to
8/9 to 21/- each.
es for Children in case-
linen. Useful for beach
5/9 to 8/9 each.
er good makes,
11, 5/3 each
E POST FREE
POST FREE.
. ● DUBLIN

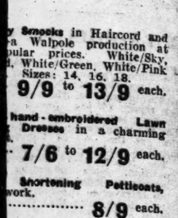

OFFER
Managing Director.

*Births, Marriages and Deaths (which in all cases must be authenticated), 3 lines, 2/6; each additional line 1/0*

*Irish Times 'Phone Numbers—Dublin (51 Westmoreland Street)—78555; Cork (15 Cook Street)—1506; Limerick (6 William Street)—472, Belfast (58 Donegall Street)—21787; London (59 Fleet Street)—Central 4358.*

## BIRTHS.

**BROWN**—April 23, 1940, at Hatch Street Nursing Home, to Phyllis, wife of J. Finlay Brown, of 151 Seafield road, Clontarf, a daughter.

**McKAY**—April 21, 1940, to Mr. and Mrs. W. A. McKay, 28 Frances street, Newtownards, Co. Down, a son.

**MAY**—April 28, 1940, at the Park Nursing Home, to Muriel, wife of W. M. May, The Green, Upper Malone road, Belfast, a daughter.

## MARRIAGES.

**BARBER and MORTON**—April 23, 1940, at St. John's Church, Malone, Belfast, by the Lord Bishop of Down, assisted by the Rev. F. H. P. L'Estrange, M.A., Rector; Rev. Eric Skottowe Barber, B.A., younger son of Mr. and Mrs. A. T. Barber, Greenmount road, Terenure, Dublin, and Miss Dorothy Maureen Morton, B.A., second daughter of Mr. and Mrs. Alfred O. Morton, Deramore Park, Belfast.

**PORTER and PORTER**—March 21, 1940, in London, Sheila, second daughter of Mr. and Mrs. Porter, Dacre Gardens, London, to Alan Haise, only son of Mr. and Mrs. Porter, Blessington.

## RUBY WEDDING.

**THOMPSON and ROGERS**—April 30, 1885, at the Methodist Church, Sandymount, by the Revd. James Robertson, John M. Thompson, of Tritonville road, Sandymount, to Margaret H. Rogers, eldest daughter of Mr. and Mrs. H. Rogers, of Glengariff, Sandymount. Present address: 128 Rathgar road, Dublin.

## DEATHS.

**ALLEN**—April 27, 1940, Anna Mary, beloved wife of Robert L. Allen, B.L., Carrig Brae, Bray. Funeral (private) to Dean's Grange, 2 o'clock, to-day (Tuesday). "Blessed are the pure in heart, for they shall see God."

**COURTNEY**—April 27, 1940, at Marsworth, Sandford road, Agnes Sarah, widow of John Ravald Courtney. Funeral private. No flowers.

**LOUGHEED**—April 28, 1940, at her son's residence, Jubilee Cottage, Rush, Hannah Lougheed, aged 98 years. "Peace, perfect peace." Funeral, Kenure, 3 p.m., to-day (Tuesday), 30th inst.

**MAGRATH**—April 29, 1940, William C. Magrath, Cloyneville, Cabra road, Dublin, the dearly-loved and loving husband of Margaret Ann Magrath. Funeral from his residence to-morrow (Wednesday), 9.30 a.m., to Mount Jerome. "For ever with the Lord."

**NARR**—April 28, 1940, at a Dublin hospital, Celia Narr, late of 21 New street, Dublin, faithful servant for many years to members of the Jameson and Thornhill families. Funeral arriving at Mount Jerome to-day (Tuesday), at 9.15 a.m. "For ever with the Lord." English papers please copy.

**O'RORKE**—April 28, 1940, at a private nursing home, Elizabeth, widow of the late Hugh O'Rorke, 6 Auburn Villas, Bray. R.I.P. Funeral strictly private: Mass at St. Andrew's, Westland row, Dublin, to-day (Tuesday), 10 a.m.

**POYNTON**—April 29, 1940, at Kilbride, Portarlington, Emily, widow of the late Francis Poynton, in her 79th year. Funeral to Lea to-morrow (Wednesday), 3 p.m. (S.T.). "Peace, perfect peace."

**SALISBURY**—April 29, 1940, George Salisbury (late of 61 Lower Dorset street), at his sister's residence, Sarum, Newcourt road, Bray. Deeply regretted by his sorrowing sister and brothers. Funeral to-morrow (Wednesday), leaving house for Dean's Grange, arriving 9.20.

**SUGRUE** (Cobh)—April 29, 1940, at Convent of Mercy, Reverend Mother M. Dominic. R.I.P. Obsequies at 11 a.m. (summer time) to-morrow (Wednesday) at Rushbrooke Convent of Mercy.

**VERNON**—April 29, 1940, at the Bon Secour Home, Cork, William St. George Vernon, Agent, Bank of Ireland, Midleton, Co. Cork. Funeral private. No flowers, by request.

**ANNOUNCEMENTS received late for this Column will be found on Page 4.**

## IN MEMORIAM.

**NIXON**—Fond remembrance, Josephus Nixon, fell asleep, April 30th, 1936. "Resting where no shadows fall."—Margaret.

**RENNICKS**—In loving memory of our dear sister, Nurse Rennicks, who was called Home, 30th April, 1939. Fondly remembered by her loving brother; also sisters, Frances and Ina.
"Rest for evermore."

**RENNICKS**—In memory of our dear sister, Janie (M.), who died 30th April, 1939.—Ina and Cissie.

**WHITTY**—In ever-loving memory of mother, Mary Jane Whitty, called Home, 30th April, 1938.
"Abide with me, fast falls the even-tide."

**WOODROFFE**—In ever-loving memory of my dearly-loved husband, who entered into Rest, 30th April, 1938.
"In memory's garden we meet each day."

AND COUNTRY CONTINUED.
July, August, 7 roomed Bungalow; every convenience; on Dublin-Wicklow ummin West, Delgany. 26 B
position, Bally, Howth; seven rooms, e garden; £100. free.—Baillie, O'Connell street 26 E
tember, by Navy pensioner and wife, 3, 4 roomed Cottage or Lodge; route, water supply; Dublin to Bray; Sharpe, Newsagent, Bray 14. 25 C
nd (four miles from Lough Conn, Co. be Let for any period, Furnished known fishing district; 2 halls, 4 droums, bathroom, 4 w.c.'s, servants' lectric light; unlimited water by ram gh demesne of 132 acres, mostly s sea trout and salmon fishing, ex- shooting, hunting, garaging (2 cars), cked garden; mansion and sporting demesne if so desired. Terms upon aurice Knox, Palmerstown, Killala, 26 D
AND FLATS TO LET AND SEASIDE AND COUNTRY
ION, Guests; bedrooms, h. and c. ic light; inclusive terms, 2 guineas Divan Bed-Sittingroom, detached, nce; garages. 'Phone 81458. or Accommodation," this office. 23 A
Flat to Let; three rooms, kitchen- garage; beautifully situated, private the Grange; £52. free.—H 1233. 24 A
Hotel, amidst magnificent cliff and nery; excellent bathing within a ; home comforts; well recommended. 27 D
May-June, 2 Bedrooms, Sittingroom, cooking and attendance; terms mode- 4874, Apartments," this office. 26 C
requires Room and attendance, liney or Greystones districts.— ce.
fast and Bedroom to Let; 21/- train and tram.—241, Irish Times n Laoghaire. 25 B
estant gentlewoman requires Accom- P.G. with cultured, companionable miles Dublin; state terms. "Accommodation," this office. 26 C
e to lovely, private Seaside place, excellent salmon and trout fish- guineas weekly. Address "Z 4829. 25 B
usiness man requires Bedroom and or large Bed-Sittingroom, partial station.—H 1467, this office.
Bed-sittingroom, all conveniences; garage—240, Irish Times Branch alve. 24 A
ts received in comfortable Country moderate terms for permanent or garage; lovely country, Address " this office. 20 X
, Unfurnished Flat, self-contained, r, refrigerator, electric water heat- ble adult tenants; references re- Alban's (Hotel), Sandycove Pro- 24 A
rge, Furnished Bed Sittingroom. ctty-foot bathing; kitchenette.—Sea- bour. 25 B
nts, convenient to 'bus, rail and suit elderly lady.—1 Shanganagh Co. Dublin.
g Guest, large Furnished Bedroom, house standing in own grounds, —M. Head, Fortwilliam, Sandycove. 24 A
rtments or Board; conveniently ress "Z 4807, Apartments," this 24 A
H OF IRELAND.
Board Residence and Apartments; —McCarthy, 71 Dufferin avenue. 24 A
own—To Let, Furnished, Half of n own grounds; 1 or 2 reception, all modern conveniences; lovely Reply c/o Irwin, Stationer, High 25 A
ELLANEOUS.
ions—Pictures artistically Framed Mirrors.—Waddington Galleries 98 and 19 Nassau street.
ts, Elastic Stockings, Knee-Caps, Straps, Suspensory Bandages, irling Sprays, Enemas, Douches, r Correcting Stoop and Bunion cal Requisites; cheapest house in Dublin Medical Stores, Fownes 8 29
conveniences to a Phone Call or Post 14561. 26 C
ment for at any time or Dinner lifting Problems. 26 C
City 1337 Painters and Decorators Eden quay, Dublin. 26 C
, SUBSCRIPTIONS TO THE RISH TIMES. ble in Advance. Home and Foreign. £1 10 0 0 15 0 0 6 6 0
Y IRISH TIMES. £0 12 0 0 6 0 0 3 0
Cheques to be made payable Ltd. Phone No 78538.

MISCELLANEOUS

SECRETARY-ACCOUNTANT.
APPLICATIONS are invited for the Post of Secretary-Accountant to a Public Limited Liability Company in Munster. Applicants should state age, qualifications, experience, and salary expected, and enclose copies of references.—Box D 9464, O'Kennedy-Brindley, Ltd., 53 Lower O'Connell street, Dublin.

STUDENT, Municipal Engineering, Surveying (requires position); references and security given.—H 1476, this office.

APOLOGY.
WE, THE TEMPLE PRESS, LTD., of 13 and 14 Upper Mayor street, Dublin, hereby express our regret and tender our apology to LAFAYETTE, LTD., for having printed a number of copies of a portrait of the Most Revd. Dr. Byrne, late Archbishop of Dublin, without their authority, and in infringement of their copyright therein.
We consent to the publication of this Apology in the Dublin newspapers, and agree to pay the costs incurred by Lafayette, Ltd., in the matter.
Dated this 26th day of April, 1940.
(Sgd.) VERNON S. JAUNCEY, Secretary.
The Temple Press, Ltd.
WILLIAM FRY & SONS, Solicitors to Lafayette, Ltd., 14 Lower Mount street, Dublin.

MOORE FRENCH PARKHILL, 1-3 Westmoreland street, Dublin, and Fahanmura, Knocksinna, Stillorgan, County Dublin, died 22nd April, 1940.
Creditors of above Deceased will please send written details of claims to
THOMAS GERRARD & CO., Solicitors, 25 Westmoreland street, Dublin.

TAMILESK TEA
A Wonderful Tea at a Moderate Price.

JOHN C. PARKES and Sons, Ltd., Coombe, Dublin. | IDEAL BOILERS, BATHS AND LAVATORIES, COPPER PIPING, "INSTANTOR" FITTINGS. Wholesale Only.

KNIVES for every purpose selected with the greatest care by experts.—BOOTH BROS. LTD. King street.

BROOKS, THOMAS AND CO., LTD., DUBLIN. | EXTENSION LADDERS, BUILDERS' SWITCH LADDERS, PAINTERS' DOUBLE LADDERS, HOUSEHOLD STEP LADDERS.

IMPORTANT SALE THIS DAY.
AMONGST the items included in the Auction of Furniture and Effects to be held TO-DAY AT SIMMONSCOURT HOUSE, ANGLESEA ROAD, BALLSBRIDGE, are Cine Kodak, Model BB Junior; and Kodascope, Model B, and Screen. Also about 4 dozen Bottles Whiskey, John Jameson and Power; Wines, Champagne, etc. ALSO, FORD V8 Moto Car, 1937, 22 h.p.—JAMES H. NORTH and CO., Auctioneers, 110 GRAFTON STREET.

WANTED.
FINEST VIEW IN EUROPE—SNAFFLES, COMBRIDGE, GRAFTON STREET.

ANNE LYNCH TEAS
Refreshing, Satisfying and Economical.

EXHIBITION of Pictures by Irish Artists. Last two days. Open 10 a.m. to 8 p.m. At Central Hall, Academy street, Cork.

BATHING CHALET for Sale, with two acres Freehold Land, on seashore, near Kilcoole.—H 1522, this office.

THE new A.B. Cooker (combined Cooker and Water Heater) now on View at MESSRS. HENSHAW and CO., Christchurch place, Dublin, and will be shown on their Stand, No. 24 Royal Dublin Society Spring Show.

ANTISEPTIC Electrolysis Removes Hair permanently without mark. Consultations free.—Miss Read, Certified Specialist, Second Floor, 4 Dawson street. Hours, 10-5. Telephone 43833. X

NORTON
Grinding Wheels.
Enquiries Invited.
Appointed Distributors,
HEITON, GEORGE'S QUAY.

NORTON'S, 4 Henry St., DUBLIN. | DAINTY WEDDING GIFTS And HOUSEHOLD WARE.

RED BANK RESTAURANT
OPEN SUNDAYS, 1—9 P.M.
OYSTERS ..... NEW LOUNGE.

SCIENTIFIC SIGHT TESTING.
A. F. WILLIAMS, F.S.M.C.,
10 LOWER ABBEY STREET.

THE "JUMBO" WASHER. | Washing done in 15 minutes by electricity. Does not spoil the finest material. Price £5 5s.
Full particulars from
THOS. DOCKRELL, SONS & CO., LTD., DUBLIN.

WALLPAPERS.
Ask your Decorator for the "BRANCO" Book.
BAXENDALE & CO., LTD., Capel St., Dublin.

TOURIST DEVELOPMENT—SEASIDE CAFE FOR SALE, in well-known watering place (20 miles Dublin), where there is good all-the-year-round trading, besides exceptional seasonal business. Café and high-class Grocery. Audited figures showing well-maintained average turnover. Not a cheap place, but one where expensiveness is justified. Particulars of Sale—CORRIGAN & CO., 4 GRAFTON STREET.

MISS REGAN'S
CIVIL SERVICE AND COMMERCIAL COLLEGE.
SECRETARIAL TRAINING.
SHORTHAND TYPISTS Supplied.
COPYING WORK promptly carried out.
23 and 24 LR. O'CONNELL ST., Dublin.
'Phone 44565.

PORRO
GLASSES for PUNCHESTOWN
*Pounds Cheaper than London Prices!*
The new PORRO THIRTY Glasses (8 x 30) have exceptional definition and great power. Complete with brown leather case. Get a pair now for Punchestown. Price £6:10
DIXON HEMPENSTALL
111 GRAFTON STREET, DUBLIN

CONTRACTS.

LEITRIM BOARD OF HEALTH AND PUBLIC ASSISTANCE.
WATER SUPPLY IMPROVEMENT SCHEME AT MANORHAMILTON, CO. LEITRIM.
The Commissioner administering the affairs of the Leitrim Board of Health and Public Assistance invites Tenders for the Water Supply Improvement Scheme at Manorhamilton.
Specification and Plans may be inspected at the office of the County Surveyor, Mr. F. J. Haugh, A.M.Inst. C.E., M.I.C.E.I., the Courthouse, Carrick-on-Shannon, from whom also may be obtained Bills of Quantities, Tender Forms and Conditions of Tendering, on payment of a fee of £5 5/0, returnable on receipt of a bona fide Tender.
Latest date for Tendering is 3 o'clock p.m. on 10th June, 1940.
The lowest or any Tender not necessarily accepted.
By Order,
L. KEAVENY, Secretary.
Courthouse, Carrick-on-Shannon,
26th April, 1940.

CORK BRANCH OFFICE,
15 COOK STREET.
ADVERTISEMENTS RECEIVED UNTIL 3 p.m. EACH DAY
FOR INSERTION IN NEXT DAY'S ISSUE.
Phone: Cork 1506. Office Hours: 9 a.m. to 6 p.m.

EVENTS IN IRELAND are fully summarised in the "WEEKLY IRISH TIMES," with Supplement. Price Twopence.

COMFORT and Economy are found in every Austin Car.
LINCOLN AND NOLAN LTD.
57/58 Lr. Baggot Street, Dublin
'Phones: 61943-4-5.

MISCELLANEOUS

THE workman is no better than his tools—The finest equipment devised is installed at G. A. Brittain (Sales and Service), Ltd., Portobello, Dublin. Have your Morris overhauled by experts.

EACH week over fifty new customers come to the Swastika. Lower charges and better methods ensure our constant growth. 'Phone 61174.

LOANS FROM £20 UPWARDS.
CENTRAL TRUST, LTD.,
17 CLARE STREET, DUBLIN.

TRAVEL BY AIR
DUBLIN to or from LIVERPOOL IN 80 MINUTES.
Multi-engined Air Liners. — Week-day Services. Reservations:
AER LINGUS TTA.
(IRISH AIR LINES)
39 UPPER O'CONNELL STREET, DUBLIN.
or from any Travel Agent.
Phones: 72572/3/4 Day 76511 (L.N.E. Motors) Night

THE BEST WEEK-END PAPER FOR DUBLIN People—The "WEEKLY IRISH TIMES." Last Edition on Sale every Saturday morning. Price Twopence.

OUTFITTING FOR MODERN MEN!
New and smart Accessories to complete the masculine fashion picture are here—the best looking and most up-to-date selection we have ever shown.
Prices, while stocks last, are down to pre-war levels, and you'll find these values literally unbeatable.
Why not pay us a visit TO-DAY?
GRANDY
13 St. Stephen's Green
(TOP OF DAWSON ST.)
DUBLIN.

SPECIAL BARGAINS in LADIES' UNDERWEAR at McBIRNEYS

Free-to-bend KNICKERS
IN 'CELANESE' MEDIUM PEARL LOCKNIT
(1) CUT TO GIVE FREEDOM OF MOVEMENT.
(2) Large double gusset up back and between legs, giving extra stretch and wear.
(3) Shaped at waist to ensure fatness under frocks. Colours: Rose, Apple, Sky, Cham and White.
SPECIAL OFFER ..... O.S., 4/6

Ladies' Knickers, as illustrated, in dull finish locknit. Strong elastic at waist and knee, double gusset set in; ideal for hard wear. Pink, sky, white, nil and cham. Keenly Priced.. 2/-
O.S., 2/6 per pair.

The famous "Comfort" Brand Knickers, well tailored, finished silk elastic; unbeatable for hard wear. Women's Size ..... 6/11

Satin finished locknit Knickers, flat front to ensure neat fitting, yet cut on generous lines to allow perfect freedom. Sky, pink, lemon and white. Our Price ..... 3/6
O.S., 3/11.
All makes of interlock Knickers stocked in Women's and O.S.

SPORTS WEAR
Ribbed Wool Jumper—lay similar to sketch. Ground shades: Navy, grey and wine. Price ..... 8/11

How smart a pair of these man-tailored Slacks in navy flannel, fastened at side and finished inside pocket! Waist 24 ins., 26 ins., 28 ins., and 30 ins. Price ..... 8/11
Better qualities, 13/11, 17/11, 19/11 and 21/-.

Young ladies' Flannel Shorts, perfectly tailored; ideal for all sports wear. In navy or grey. Price ..... 5/11

HOSIERY DEPT.
String Jumper in fancy crochet stitch, diamond effect, short puffed sleeves, ribbed end and neck. Sky/white, green/white, salmon/white. Price ..... 6/6

Special Offer
Beautiful quality Satin Beauté Blouse, ideal for all occasions. Can be had in white, sky, oyster, pink, turquoise or white. Women's size. Price ..... 6/11

*Post Orders 10/- or over Post Free.*
McBIRNEY & CO. LTD.
O'CONNELL BRIDGE, DUBLIN

FILMO MOVIE CAMERAS AND PROJECTORS
*For Colour & Black and White Film*
16 mm. & 8 mm.
DIXON AND HEMPENSTALL
111 GRAFTON ST.

PRACTICE MAKES PERFECT
This text applies in motor engineering as well as in other spheres. When your Morris needs repairs or replacements it is better to go to specialists . . . mechanics who are familiar with every nut and bolt, men who have gained their skill by concentrating upon one or two makes of car. At our Portobello Service Garage you will find such men, and they will bring their specialized knowledge to bear on the job and carry out the work with speed and proficiency.
G. A. BRITTAIN (Sales and Service), LTD., PORTOBELLO, DUBLIN.
'Phone: 52381.

Brown Thomas
introduce the New Range of
"SENSATION" FOUNDATION GARMENTS
Brown Thomas are the Sole Agents for Exclusive "Sensation" Corsets, specially designed to correct figure-faults and reproportion the figure to the lines nature intended. Each Garment is styled to enhance your figure beauty.
Two Trained Corset-Fitters always in attendance at the Corset Salon to advise and help you.

"CORAL."—A new Beautiful Belt, ensuring perfection of line for the larger figure. Fashioned in heavy quality elastic, coming well down over the diaphragm. Front panel is well-boned. Zip-fastening at side. 25 to 34 inches.
Price ..... 55/-
Two Trained Corset-Fitters always in attendance at the Corset Salon.

"LYNNETTE."—In the newest fine twill batiste, this stylish Combinaire gives the wearer a new conception of figure control and comfort. Uplift bust sections are of lace, with decorative satin reinforcement. Neat Zip and hook fastening, and downward stretching back with triangular gussets ensure easy fitting. Sizes 32 to 40 bust.
Price ... £4 15 6
Two Trained Corset-Fitters always in attendance at the Corset Salon.

ABOVE:—
"SMILES."—A Combinaire in fine strong elastic lace, with back and front panels of downward stretching satin, are points of particular interest in this attractive Corselette. Uplift bust sections are of lace reinforced with satin, and the back yoke is adjustable. Sizes 32 to 38 bust.
Price ..... 59/6
Two Trained Corset-Fitters always in attendance at the Corset Salon.

"SENSATION—183." — Definitely smart, this 12-inch Step-in Belt is ideal for the slender or average figure. Made in fine, fancy weave, with front and back panels of downward stretching satin-elastic. Two short bones in front positively prevent rolling. Sizes 24 to 32 inches.
Price ..... 23/6
Two Trained Corset-Fitters always in attendance at the Corset Salon.

THIS IS FABRIC WEEK At BROWN THOMAS
New Silks, New Cottons and New Wool Materials at Special Prices
BROWN THOMAS & CO., LTD.
GRAFTON ST., DUBLIN

HOTELS AND HOLIDAY RESORTS.

WHERE TO LUNCH, DINE, AND STAY. | DOLPHIN HOTEL AND RESTAURANT, ESSEX STREET. 2 MINUTES' WALK FROM DUBLIN CASTLE.
Telegrams: "DOLPHIN, DUBLIN."

THE HOTEL MacDERMOTT, HARCOURT ST.—Tel. 52012. Very Comfortable and Moderate. Open to Non-Residents for Meals. WEDDING PARTIES CATERED FOR.

ROYAL MARINE HOTEL, DUN LAOGHAIRE (Kingstown), OPPOSITE MAIL BOAT PIER AND RAIL TERMINUS. MODERNISED THROUGHOUT. APPOINTED BY A.A. AND R.I.A.C. NEW LOCK-UP GARAGES. NOTED FOR WEDDINGS AND RECEPTIONS. 'Phone—81180 (4 lines). Booklet Free. Wires—"Comfort."

GRESHAM HOUSE, DUN LAOGHAIRE. PRIVATE HOTEL. Adjoining Royal Marine Hotel. MODERATE TARIFF. Apply MANAGERESS.

SHANGANAGH CASTLE HOTEL. Dublin—10 miles; Bray—3 miles. BALLROOM, 3 TENNIS COURTS. BATHING BEACH. RESTAURANT OPEN TILL 11 P.M. FULLY LICENSED. 'Phone—Shankill 81.

FOR SENDING ABROAD TO FRIENDS the best Irish Paper is the "WEEKLY IRISH TIMES." Price Twopence.

The GRAND HOTEL TRAMORE AT WHITSUN
Make your plans early and enjoy a holiday at TRAMORE
RACING WHIT MONDAY
GOLF COMPETITIONS :: DANCING
Book Early. Terms on Application
TELEGRAMS: "GRAND, TRAMORE." TEL.: NO. 7.

HOTELS AND HOLIDAY RESORTS.

KILFINNAN CASTLE, GLANDORE, CO. CORK.
A.A., R.I.C. APPOINTED.
DELIGHTFULLY SITUATED, 30 YARDS FROM SEA. ALL MODERN CONVENIENCES. EXCELLENT FOOD. COMFORT. BOATING, BATHING, FISHING, TENNIS. LICENSED. Tel.—Leap 4.

BOARDING AND HOTELS.

AT Eastwood Hotel, 91-92 Lower Leeson street. Bedroom and Breakfast, 6/6; Dinnerset, 2/6. 24 A
AT 59 Lower Leeson Street, Stephen's Green. Room, Breakfast, 5/-; 'phone, garage. 25 B
DUBLIN—Eastport Hotel, Earlsfort terrace—Bed and Breakfast, 6/6; moderate inclusive terms. 'Phone 51632. 26 E
GOLF Hotel, Castleconnell, Co. Limerick—Suitable for Whitsuntide; h. and c., central heating all bedrooms, excellent cuisine, fully licensed, lock-up garages; one minute from championship links, tennis, coarse fishing on application. Apply Manageress, Castleconnell. 204
SPEND Whitsuntide at Dangan House, Strand road, Ballymoney, near Howth. Apply Talbot-Brady. 25 D
WICKLOW—Ancaster House, Bridge Bay, Wicklow—Relaxation, overlooking sea. Booking for Whitsuntide and season. Brochure on application. 25 F

"IRISH TIMES" BRANCH OFFICE,
WILLIAM STREET, LIMERICK.
ADVERTISEMENTS CAN BE HANDED IN UNTIL 5.30 P.M. DAILY FOR INSERTION IN NEXT DAY'S ISSUE.

LONDONDERRY.
GOLF HOTEL
CASTLEROCK, CO. DERRY.
The Hotel is beautifully situated in its own grounds, overlooking the rolling Atlantic. H. and c. Water and central Heating in all Public Rooms. Hot Water Bottles. Lock-up Garage. Fine sands from Castlerock Links. Tennis. River Trout Fishing. Brochure on application. Apply Manageress. 'Phone Castlerock 2.

SCHOOLS & COLLEGES.

THE ASSOCIATED BOARD OF THE ROYAL SCHOOLS OF MUSIC, LONDON.
The Royal Academy of Music and The Royal College of Music. Patron, HIS MAJESTY THE KING. President, HER MAJESTY THE QUEEN. H.G. EXAMINATIONS held in Dublin and Belfast three times in each year, beginning March, June and November. Present syllabus remains in force 1940 and 1941. Entries for June, 1940, from Scotland and Ireland to the Secretary, SYLLABUSES and ENTRY FORMS obtainable from the Honorary Local Representative, Mr. BENNOX BRAID, Esq., Fairfield, 97 Upper Fitzwilliam avenue, Clontarf, or from the Secretary, 14 Bedford Square, London, W.C.1, to whom entries should be sent.

NURSERY PLAY CLASS, GLENAGEARY.
VACANCIES FOR CHILDREN FROM 2-5 YEARS OF AGE.
For particulars apply—
MISS O. M. CUNNINGHAM, N.F.U., 40 ROGERSTOWN SQUARE, E. MONKSTOWN, CO. DUBLIN.

'PHONE 44882.

SOLE DISTRIBUTORS FOR EIRE FOR

**HUDSON and TERRAPLANE ASSEMBLERS LTD.**

81-84 TOWNSEND STREET

One minute from Westland Row Station.

SALES — SERVICE — SPARES

artway.

NEW AND USED

*Motor Vehicles and Cycles*

## MOTOR CARS.

ALL makes of Cars Repaired promptly and dependably by competent mechanics at Lincoln and Nolan, Ltd., 57/58 Lower Baggot street, Dublin. 'Phone 61943-4-5 t.o.

DE Luxe Utility or Station Wagon, demonstration model; attractive price.—H 1178, this office. 23 A

EXCEPTIONAL Opportunity—Owner giving up racing, Lagonda Rapier, 9.6, supercharged, Aluminium 2-Seater; spare axle ratio, special magneto, extra large petrol tank, preselector gears, racing and other plugs; car laid up; perfect order; gone over and tuned for genuine buyer; by appointment only; total miles run 10,919.—Verschoyle, Ardreigh, Athy. 29 E

FOR Sale, 8 Cyl. Packard Saloon, delivered 1937, colour sky blue, privately owned, in fine condition, well cared car; £225. Address "Z 4894, Motor," this office. 28 D

FORD 1935 8 h.p. Two-door Saloon, black with red leather upholstery, good appearance and running order, £45.—Huet Motors, Lr. Mount street, Dublin.

INSPECT our stock of Used Cars. Exceptional value offered.—R. E. Grady and Co., Ltd., 38 Dawson street (adjoining Automobile Club). 27 C

MORRIS 1935 15/6 Saloon de Luxe, finished dark green with leather upholstery to match, beautifully maintained car, £95.—Huet Motors, Lr. Mount street, Dublin.

MORRIS Twelve Saloon, 1938; 11,500 miles; privately owned; perfect condition; sacrifice £160. H 1482, this office. 29 E

STANDARD 1937 Flying Twelve Saloon de Luxe, black with red leather upholstery, handsome and roomy car, in excellent condition, written guarantee, £155.—Huet Motors, Lr. Mount street, Dublin.

10 H.P. Hillman Saloon de Luxe, late 1939, done 5,000, sunshine roof leather upholstery, privately owned and driven; owner called away.—Box 1180, Irish Times Branch Office, Cork. 26 C

15 H.P. Daimler de Luxe Saloon, 1934 series; owner driven, excellent condition; taxed end of year; owner purchasing new model. Seen 27 Grosvenor road, Rathmines. 26 C

1936 8 H.P. Austin Saloon, excellent condition, £90.—Hudson's Garage, Merrion road.

## MOTOR CARS (CONTINUED).

1936 VAUXHALL Saloon, 14 h.p., 1a very slow order; one owner only; reasonable offer accepted.—Annamoe Garage, Old Cabra road. 25 B

## WANTED.

WANTED, recent model, low horse-power Saloon; state full particulars and lowest price for cash; no dealers.—H 1346, this office. 25 B

## MOTOR CYCLES.

ANY make supplied. Catalogue free. Easy Payments. Free Tuition. Spares. Repairs. Insurance Erne Co., 17 Lower Baggot street. 6 X

## GARAGE ACCOMMODATION AND REPAIRS.

REPAIRS to all makes of Cars efficiently executed. Personal supervision; workmanship guaranteed.—R. E. Grady and Co., Ltd., 38 Dawson street (adjoining Automobile Club). 27 D

TO Let, large Garage, four cars, Merrion square, South.—H 1541, this office. 29 E

## BICYCLES.

ALL-STEEL Raleigh—Cash and Easy Payment orders sent carriage paid per 'bus or rail. All models 10/- deposit, including those fitted with Dynohub.—Stevens, "The Cycle King," 8 Aston's quay and 244 Rathmines road, Dublin. F

B.S.A.—The World's Best Value. A quality Cycle at a reasonable price. Give us a call before deciding on your new model.—Kelly's, Bachelor's Walk. T

RALEIGH—Call and inspect our range of Models. Catalogue and all particulars.—Kelly's, Bachelor's Walk. T

## CHAUFFEURS, MECHANICS.

See Advertisements under Situations Vacant.

**Great Care is taken that Advertisements in all parts of this Paper appear correctly, but no liability is taken for any Error or Omission of any Advertisement, and the Proprietors Reserve the Right to Omit or Alter any Advertisement, no matter where or by whom accepted.**

**All Advertisements accepted for insertion in this Paper must bear an endorsement by the name and address of the Advertiser. These particulars are not for publication.**

## SCALE OF CHARGES FOR SMALL CLASSIFIED ADVERTISEMENTS.

**12 Words or under, 1/- Every Succeeding Word, One Penny.**

**4 Consecutive Insertions FOR Price of 3** when Prepaid.

This Concession does not apply to Advertisements in display form or placed contrary to our classification.

For Office Address counts as three words if replies are to be called for at Head Office, or if they are to be sent by post or called for at any Branch Office as four words. Postage extra. Replies can be obtained on presentation of ticket at Head Office between the following hours—Monday to Friday, 9 a.m. to 6.30 p.m.; Saturdays, 9 a.m. to 6 p.m. At no other time n letters be given out.

Advertisements not prepaid are charged for at a minimum of 3/- per insertion.

Publication of these Advertisements is not guaranteed on any particular day.

As letters addressed to initials or to Christian or fictitious names at a Post Office will not be dealt with, but immediately sent to Dead Letter Office Advertisements with such addresses will not be inserted.

TRADE AND MATRIMONIAL ADVERTISEMENTS IN THESE COLUMNS 1/- PER LINE.

Money Orders, Notes, ORIGINAL Testimonials, or other documents should not be enclosed with replies to Advertisements.

The Reply Boxes, not being intended for Trade Lists, Circulars, or Samples, envelopes containing same will not be delivered, and no responsibility is undertaken for accidents, omissions or mistakes.

*IRISH TIMES, LTD.*
WESTMORELAND STREET, DUBLIN.
'PHONE—76555.

BRANCH OFFICES—
RATHMINES—Castlewood Avenue, Wednesday (Half-day) closes at 1 o'clock.
BELFAST—58 Donegall Street ..... 'Phone 21951
CORK—15 Cook Street ..... 'Phone 21767
LIMERICK—6 William Street ..... 'Phone 1506
LONDON—69 Fleet Street, E.C.4. ..... 'Phone 472
MANCHESTER—Winter's Buildings, 30 Ann Street ..... Central 4350
..... Blackfriars 6343

# SITUATIONS VACANT.

ALL Situations, Vacancies, and Appointments, hitherto placed under special heading are now given in this column.

A COMPETENT MAN REQUIRED, Protestant, age around 45; mechanical knowledge essential; some housework; live in; £40; long references; country. Address "Z 4895, Man," this office. 28 D

A THOROUGHLY experienced LINEN-KEEPER required for city Hotel. Apply, stating particulars, salary, etc., and enclose copies of references, H 1485, this office.

BOOKKEEPER CASHIER, lady (C. of I.), experienced, WANTED, Southern town; state age, employment, salary expected, and give copies references. Address "Z 4886, Cashier," this office. 29 D

COMPANION HELP REQUIRED; able drive Ford motor; country life.—Mrs. Gabbett, Ballaghkeen, Callan.

CHEF WANTED for Season Hotel in South; state wage, send copy of reference. Address "Z 4908, Chef," this office. 29 E

COOK, superior, fully experienced, REQUIRED immediately for staff restaurant in city. Send copies references to H 1490, this office.

CRICKING CLERK WANTED, Dublin firm; state age, experience and salary expected, send copies references.—H 1499, this office.

COMPANION HELP REQUIRED, country, near Belfast; Protestant; copies references, age, salary.—Box No. 121, Irish Times Branch Office, Belfast. 29 E

EXPERIENCED B.C. HOUSEKEEPER to take charge of three maids; sewing essential; country, near Dublin.—H 1312, this office. 25 B

EXPERIENCED SALESWOMAN for Ladies' and Children's Underwear; good window dressing for Grafton street area. Address "Z 4888, Saleswoman," this office. 27 D

GIRLS, 15-26, WANTED, trial; large number posts just now available; fullest particulars, fees, testimonials.—Prospectus four stamps, Telegraphy School, Limerick.

HELP, GOVERNESS or MOTHER'S; two boys, day school, city; charge their three rooms, clothes, exercise, home work; state age, salary, experience. Address "Z 4896, Governess," this office. 26 C

HOUSEKEEPER REQUIRED for city Hotel for season; knowledge of catering, carving; staff control essential; live in; state wages and enclose copies references.—H 1483, this office. 29 D

LADY CANVASSER (cyclist) to Collect Accounts and Sell; good salary and permanency for smart salesgirl.—H 1381, this office. 26 C

OFFICE GIRL REQUIRED, Dun Laoghaire district; some typing essential; small salary to commence; permanency if suitable. Address "Z 4901, Girl," this office. 29 E

REQUIRED, a young WORKING HOUSEKEEPER for small first class hotel; care of linen, relieve office, and good knowledge of cooking essential; apply with copies of references, stating age and salary expected.—H 1394, this office. 26 C

REQUIRED, lady, R.C., between 25 and 35, as HOUSEKEEPER; two adults, child, 3; sense; love of children essential; suburbs, provincial town; send photograph. Address "Z 4879, Housekeeper," this office. 26 B

REQUIRED immediately, experienced SHORTHAND TYPIST (temporary), city office.—H 1416, this office. 28 E

SPECIAL Courses Now Commencing for the Examination for the Diploma of the British Institute of Dress Designers (London), to be held at the Grafton Academy of Dressmaking and Millinery, 6 St. Stephen's Green, Dublin. For particulars please apply to the Secretary. 26 D

SALESMAN REQUIRED by firm of Builders, Dublin district; own car preferred; state salary, experience.—H 1516, this office. 29 C

WANTED, for near Dublin, COUNTRYMAN, to do garden and farming, WIFE for general housework; residence supplied.—H 1337, this office. 25 B

WANTED, JUNIOR LADY CLERK; must be good shorthand typist, willing to assist with counter sales; country town (outdoor); state experience, salary, where educated, and references (copies). Address "Z 4872, Clerk," this office. 26 C

WANTED, UNDER GARDENER; must be good worker; send full particulars.—Estate Office, 3 Athy street, Carlow. 29 E

WANTED for Gate Lodge, PENSIONER, single or married man; no children; send full particulars.—Estate Office, 3 Athy street, Carlow. 29 E

# EMPLOYMENT WANTED

ALL Vacancies, Situations and Appointments, hitherto placed under special heading are now given in this column.

A WAITER or Barman (21), seeks situation.—H 1518, this office.

A YOUNG Man, 22, with 3 years' Work, Clerical or Shop Experience.—Box 1543, Irish Times Branch Office, Dun Laoghaire. 29 E

## MONEY, PARTNERSHIPS, INVESTMENTS, ETC.

£20 to £10,000
LOANS GRANTED DAILY IN ANY PART OF EIRE.
IN SUMS OF £20 UPWARDS,
With or Without Security.
NATIONAL FINANCE Co., Ltd.
23 MIDDLE ABBEY ST., DUBLIN.
'Phone: Dublin 43780. 'Grams: 43780 Dublin.

ADVANCES on Jewellery, Pianos, Furniture, etc.—German's, Pawnbroker, Winetavern street (opposite Four Courts Hotel), Dublin. 'Phone, 71900. T

ABOUT Private Loans £20, upwards, advanced. Cars, furnished 5 Lower Abbey street, Dublin. 'Phone 21433. T

CASH Advanced, £25 to £5,000, with or without security.—The Dublin Finance Corporation, Ltd., 6 Westmoreland street, Dublin. 'Phone, 21267. T

CASH Advanced, £10 upwards.—P. and J. Tooher, 54 Thomas street, Dublin. 72 29

CASH Advanced, £10 and upwards, with or without security.—E. Moloney, 54 Exchequer street, Dublin. T

GENTLEMAN, £300-£400, seeks Business Partnership; prospects must be good. Address "Z 4885, Partnership," this office. 27 D

IN addressing envelopes covering replies to advertisers in this Paper, great care should be taken to include the catch words, when same are given, after the Office Number, thus: "Z 20, Housemaid," should be carefully written upon the envelope. T

LOANS Advanced, £10 and upwards, with or without security.—Commercial Union Loan and Discount Co., 37 Middle Abbey street, 'Phone, 45096. Established 1912. 28 E

WANTED, Loan, £500, mortgage or bond; in Rathgar district. Apply H 1476, this office. 28 D

YOUNG man seeks Interest in Wholesale or Manufacturing Business; drug trade preferred; cash available £450. Address "Z 4843, Man," this office. 25 C

£20 AND upwards Advanced without security.—Central Trust, Ltd., 17 Clare street, Dublin. T

## DOMESTICS WANTED.

"IRISH TIMES"
EMPLOYMENT REGISTRY,
NO FEES CHARGED.
HOURS ..... 10 a.m. to 4 p.m.
Saturdays ..... 10 a.m. to 1 p.m.

The Matron has several vacancies on her books for recommended, unemployed, experienced and untrained. Placed immediately.

31 Westmoreland Street, Dublin.
'Phone: 76555.

### NURSES WANTED.

CAN any lady recommend NANNY boy, one year; Protestant preferred; about 30.—Mrs. Hallowes, Brownstown, Navan. 29 E

WANTED, reliable PERSON (C. of I.), temporary, care two children, aged 7 and 5½ years; light duties. Address "Z 4834, Person," this office. 25 B

WANTED, reliable NURSE; four children; country district. Address "Z 4841, Nurse," this office. 25 B

### COOKS AND DAIRYMAIDS WANTED.

A VERY young COOK GENERAL WANTED the beginning of June for Shrewsbury road, Ballsbridge; two adults; h. p'maid and chauffeur kept; good wages and outings; very good cooking and highest references essential.—H 1428, this office. 29 E

COOK GENERAL WANTED, 13th May, Ballsbridge; house parlourmaid kept; 2 in family; good cooking essential; reply with copies of discharges and full particulars.—H 1435, this office. 29 C

WANTED for Private Hospital, Dublin, young, thoroughly experienced COOK; one having done Domestic Science course preferred; good salary to suitable person. Address "Z 4877, Cook," this office. 26 C

YOUNG, good COOK GENERAL; £45; send discharges.—D. G., 43 Copse Hill, Wimbledon, S.W.20. 25 D

### HOUSE AND PARLOURMAIDS WANTED.

WANTED for country, HOUSE PARLOURMAID, recommended; two in family; cook and man kept; £26. Apply, with copies references, "Z 4893, Maid," this office. 28 C

WANTED experienced Housemaid; suburb; £36-£40.—Blackwood's, 42 Lower Mount street.

### GENERAL SERVANTS WANTED.

EXPERIENCED GENERAL; good cooking essential; middle of May; enclose copies, state age and wages required.—H 1540, this office. 29 E

GENERAL in Sutton; adult family; £24 year; heavy washing sent out; copy of reference.—H 1529, this office. 29 C

WANTED immediately, experienced GENERAL; good cook; must be well recommended; one lady; modernised house, one mile church, bus route, ten Greystones, three Bray.—King-Gill, Barnacuille, Killmacanogue. 26 C

WANTED, young Protestant GIRL, train as GENERAL; good home.—254, Irish Times Branch Office, Kingstown. 29 E

WANTED, superior GENERAL, Donnybrook; good cooking essential; family two; good wages.—H 1491, this office. 29 C

WANTED first class General; good wages.—Blackwood's, 42 Lower Mount street.

## DOMESTICS DISENGAGED.

EXPERIENCED Daily Worker, washing, cleaning, etc.; South side; recommended.—H 1457, this office.

LADY can recommend superior, capable woman for two days' housework or plain sewing.—H 1302, this office. 25 B

LADY going away wishes to recommend her excellent Maid to one lady or gentleman; Bray preferred.—66, Wilde's Office, Bray. 29 C

MIDDLE aged person, any position anywhere; Working Housekeeper; excellent, long reference. Address "Z 4883, Person," this office. 27 B

RESPECTABLE Girl wishes Daily Work of General, or would go as Domestic Help; highly recommended.—918, Irish Times Branch Office, Baggot Street Bridge.

WORKING Housekeeper; city or suburbs; well recommended; disengaged.—H 1513, this office.

"IRISH TIMES"
EMPLOYMENT REGISTRY,
NO FEES CHARGED.
HOURS ..... 10 a.m. to 4 p.m.
Saturdays ..... 10 a.m. to 1 p.m.

Matron can supply well recommended Domestics, experienced and untrained, in all capacities.

31 Westmoreland Street, Dublin.
'Phone: 76555.

### GENERAL SERVANTS DISENGAGED.

COUNTRY girl, young, train as General; disengaged; recommended.—H 1459, this office.

COOK (General) wishes to go General; two or three adults; £22.—H 1449, this office.

EXPERIENCED General (disengaged); 5 years in last place; seen Thursday evening, Dublin.—H 1415, this office. 26 C

EXPERIENCED General, small adult family; city, suburbs; good reference.—H 1508, this office.

EXPERIENCED General, city or country; good references.—H 1452, this office.

EXPERIENCED, settled Woman would go as General or Housekeeper to one or two adults; highly recommended.—H 1553, this office.

GENERAL experienced; good references; city or country; disengaged.—H 1446, this office.

GENERAL seeks place, adult family; good paper.—H 1511, this office.

GENERAL or Children's Nurse, young, experienced; good references; disengaged.—H 1460, this office.

HOUSE Parlourmaid wishes a place as General, adult family; £30.—H 1561, this office.

RELIABLE, experienced Daily General; good references; seeks no Sunday work; South side.—H 1505, this office.

SETTLED General, L.C., would like quiet place; small salary.—247, Irish Times Branch Office Kingstown. 28 B

SETTLED Daily General, experienced; North side; good references; disengaged.—H 1463, this office.

SETTLED General, indoor or daily; good referenpt.—H 1514, this office.

SUPERIOR General would go Cook General; wages £38-£36; excellent, long reference.—H 1552, this office.

SETTLED General; small adult family; good plain cook; long reference.—H 1487, this office.

SETTLED General, good cook, active, all duties; highly recommended; adults; state terms.—D75, Irish Times Branch Office, Baggot Street Bridge.

YOUNG General or Housemaid, experienced; city, suburbs; good references.—H 1451, this office.

### COOKS AND DAIRYMAIDS DISENGAGED.

A COOK or Cook General; very good references.—H 1512, this office.

COOK, good, wishes situation; good references; town or country. Address "Z 4849, Cook," this office. 26 C

COOK, good, or Cook General, seeks disengaged; can housekeep; moderate wages.—H 1417, this office. 29 C

COOK General or General, thoroughly experienced; suburbs; well recommended.—H 1456, this office.

COOK General or go General; good references; 43G. Address "Z 4866, Cook," this office. 26 C

COOK, thoroughly experienced; temporary or permanent; well recommended; disengaged.—H 1492, this office.

COOK or Cook General, experienced; disengaged; good references.—H 1461, this office.

COOK General, settled, wishes situation in small family; excellent references; temporary or permanent; or General to one lady.—R O 81, Irish Times Branch Office, Rathmines.

EXPERIENCED Cook General; country preferred; good references; disengaged.—H 1458, this office.

THOROUGHLY experienced Cook or General; good cooking essential; disengaged.—H 1509, this office.

YOUNG Girl, Cook; college pupil; one year suburban hotel experience; excellent references; suitable for health and sound sense; prefer country or residential; good wages essential. Address "Z 4911, Cook," this office. 29 E

## KITCHEN, LAUNDRY, ETC., DISENGAGED.

LAUNDRESS, experienced; prefer country town or country; disengaged.—H 1464, this office.

### NURSES DISENGAGED.

EXPERIENCED Children's Nurse, available immediately; R.C.; good references.—Box "Z 4897, Nurse," this office.

## HOUSE AND PARLOURMAIDS DISENGAGED.

EXPERIENCED E. Finish disengaged; excellent references.—Blackwood's, 42 Lower Mount st.

HOUSE Parlourmaid or General, disengaged; highly recommended; thoroughly experienced.—H 1449, this office.

PARLOURMAID or House Parlourmaid disengaged; thoroughly experienced; country preferred.—H 1463, this office.

## SPECIFIC ARTICLES.

ALL Waterproof Covers for carts, vans, threshers, lorries; Rick Covers, Belts, Bags; best terms.—Coleman, 21-25 Chancery street, Dublin. T

BUTTER-MAKING Appliances; Alfa-Laval Separators, Waide's Churns and Butter Workers, Butter Workers, Butter Hands' Bowls, Sieves, Bottles and Discs, Filter Pads and all Dairy Appliances.—The Dairy Engineering Co. of Ireland, Ltd., 21 Bachelor's Walk, Dublin. 26 E

COVERS for ricks, carts, threshers, lorries; Tarpaulins Sacks.—Petrie Bros., 36 Usher's quay, Dublin.

CHROMIUM Plating by Irish Nickel and Chromium Plating Co., Limited, 35 Westland Row, Dublin, is the most dependable. All kinds of existing and manufactured metals treated. Moderate prices.

CORKS, Glasses, Utensils for Bar and Cellar; Couches, Stools, etc.; and general repairs to fittings.—James Fox and Co., Ltd., William street, Dublin.

CATARRHAL-DEAFNESS—Many using hearing aids are not really deaf. They have Catarrh, which chokes the eustachian tubes and impairs hearing. Nostrolina 7 can remove the cause of this trouble. It clears air passages, banishes mucus, ends catarrhal deafness, head noises. Get Nostrolina Nasal Remedy right away. Chemists 7/9. T

CAFE, Stott Electric Set, coffee, milk, water, three months in use, guaranteed until October; original cost £55. Selling for £40. Address "Z 4804, Set," this office. 24 A

CHROMIUM Plating, Hall Door and Bathroom Fittings, Name Plates, Rails. We stock Chromium Plated Tubing, Stainless Steel Angle, Strip and Step Plates.—James Fox and Co., Ltd., Manufacturers, Chromium and Electro Platers, Wellington quay, Dublin.

GAS Cooker, Richmond Bungalow Junior, Aquitis Seen Tuesday, Knapton road, Kingstown. 24 A

INVALID Chairs, self-propelling, carrying and wheeling. Easy payments. Catalogue 3 from the Invalid Requisite Co., 128 Stephen's Green, Dublin.

TYPEWRITERS all makes, from £3. Fully guaranteed.—Norman Engineering Works, Trinity street. Established 1897. 32 20

ZEISS Binoculars, latest model, featherweight, 8 x 30, Delftrinted, cost £16 18/-, sell £10.—H 1500, this office. 25 B

ZEISS Binoculars, featherweight, 8 x 30, Delftrinted, new; Selling £10.—H 1532, this office. 29 E

48 DOUBLE Oven Swing Fire Close Range, condition as new.—H 1345, this office. 25 B

## SPECIFIC ARTICLES WANTED.

OLD Gold Purchased for cash. Highest prices given. Special Government Licence.—Hopkins and Hopkins, opposite O'Connell Monument, Dublin. 24 C

WANTED for America by private collector, Old Silver and Sheffield Plate of every description; highest possible prices paid. Write H 1474, this office. 28 D

## PRAMS.

AS we Lend, others Follow—Prams, Folders, etc.; Cash Assist Payments; Prams sent carriage paid. Models from 10/- deposit.—Stevens' (Est. 1896) Baby Carriage Dept., 8 Aston's quay, 244 Rathmines road, and 171 North Strand, Dublin. T

ALL Babies can have the loveliest Moses Baskets, Prams, Folding Cots and Cots for cash or easy payments. Illustrated Catalogues (7) free from the Baby Carriage Co., 129 Stephen's Green, Dublin. T

BARRON'S Prams are better and cheaper. Easy terms arranged. Write for catalogue.—Barron's, House Furnishers, 4 North Earl street, Dublin. T

## YACHTS, BOATS, ETC.

WANTED, eight foot Dinghy or similar light Boat.—Greenamith, Malahide; telephone 76. 27 D

WANTED, Outbrand Engine, suit small dinghey.—H 1498, this office. 29 C

## SHOOTING, SPORTING, GAMES.

ANGLING and Shooting—Garnett's for reliable Fishing Tackle, Guns, Rifles and Ammunition. Catalogue free.—Parliament street, Dublin. T

## OPTICIANS.

HOSPITAL and Oculist Prescriptions Made Up at half price.—Geo. Prescott and Son, Qualified Opticians, 13 Merrion Row, Dublin. 'Phone 72506. 16 X

## MACHINERY.

WANTED new or used Steel Joists, Channels, Tees, also Plates and Plats; state sections, quantities and where inspected.—H 1547, this office.

1939 MYFORD 3½" Lathe, 24" between centres, back geared, screw-cutting, on Myford stand complete with third horse-power motor; accessories include 2" sec. "Independent" chuck, pattern drill chuck, fixed steady, machine vice, four sets tools, set high-speed drills, 1-64th" 1", lathe carrier, precision counter, tailstock adaptor, centres, etc.; present value approximately £40; will sell, complete, £28. Duro 8" Circular Saw Table, with Robbins and Meyers 1-3rd h.p. Motor, scarcely used, present price £14; will sell £10. Spraying Machine, complete with 1 h.p. motor, compressor and gun, present price £15; will sell £10. Driver Bench Grinder, as new 1-3rd h.p. motor, present price £13; will sell £9. All perfect condition.—H 1510, this office. 25 B

## WATCHES, REPAIRS, JEWELLERY.

ABOUT Old Gold, Sovereigns, Precious Stones, highest prices paid; country parcels cash by return. Reliable Watch, Clock, Jewellery Repairs.—Pillar House, Jewellers, Ltd., Henry street, Dublin. T

## GARDEN, FARM, BEES, ETC.

A7 Drummonds—Tomatoes, ex pots, now ready and hardened of for post beyond; Plumpton King, Stoners M.P., Market King, Kendine Red, Alma Craig, 5/- dozen, 35/- 100, carriage and packing extra.—Dawson street, Dublin, and Pembroke, Carlow.

ABOUT Beautiful Gardens, Consult F. G. White, F.R.H.S., Gold Medallist, and Trees.—White's Nurseries, Rathfarnham. 'Phone 95197. T

ALPINE Collections—12 Plants for 5/6, 25 for 9/6, 50 for 18/-; our selection; all carriage paid. Write for list of other special offers.—Ballard Alpine Nursery, Dundrum, Dublin. 12 29

A LIMITED supply only at old prices—Thompson's Tomato Frames and Horticultural Frames, all glass sliding, give best results and last longest. Particulars from manufacturer, Rex Thompson, Mount Eden road, Donnybrook. 25 B

ALL 24 each, free—Aubrytia, Sweet William, Pyrethrums, Gallardia, Golden Alyssum, Delphiniums, Anchusa, Candy Tuft, Violas, Michaelmas Daisy, Canterbury Bells; transplanted, strong plants. See our Bed and be satisfied.—29 Eden quay. 25 B

A GRICULTURAL Salt, Manures, Cotton Cake, Fig Meal.—Healy's, 1 Haymarket, Dublin. 16 X

BEAUSHAW (Bayers), a non-poisonous, effective fungicide for the control and prevention of club root disease in vegetable crops; 4lb. 2/3, 7lb. 3/3.—Rowan's, 51 52 Capel street; 1, 2 Westmoreland street, Dublin. 26 C

DENSWARD Lawn Grass, Sowing Season now beginning, Densward, the perfect way to emerald-green grass; 1lb. covers 6 square yards, 1/6; 3lb. covers it closely; 3/6, 6/6, 2/-, 1/6 per lb.—at Rowan's, Seed, Bulb and Plant Merchants, 51, 52 Capel street; 1, 2 Westmoreland street, Dublin. 26 C

HAWLMARK Slug Killer—Slugs and Snails can be completely exterminated by this most effective preparation; packets, 6d. and 1/-, postage 3d. and 5d.—Dickson's, 61 Dawson street. 19 X

HAWLMARK Lawn Mowers—Ball-bearing, 10-inch cut (hand), 63/-; 14-inch 72/-; Grass Boxes, 11/- extra; Qualcast, Pennsylvania, Pierce's Hector and Victor, Royal Enfield and Qualcast Motor Mowers; also Ironcrete Garden Rollers.—Dickson's, 61 Dawson street. 19 X

HAWLMARK Lawn Grass Seed—Produces that velvety green turf. Emerald Mixture, 3/- per lb., 28/6 per stone; Everyman, 2/6, 32/6; Economic, 2/-, 26/-; under 7lbs., postage extra, 7lbs. and over post free.—Dickson's, 61 Dawson street. 19 X

HAWLMARK Manures—General Purpose, for all vegetable plants, Vine, Rose, Tomato, Sweet Pea, Chrysanthemum and Lawn. Prices of all kinds 6d. per lb., 7lbs. 3/-, 14lbs. 5/-, 28lbs. 8/-, 56lbs. 14/-, 28lbs. 7/-, 56lbs. 12/6, 112lbs. 22/6; also Abol Hop Manure, Clay's Fertilizer, Thomson's and Sargent.—Dickson's, 61 Dawson street. 19 X

POTATOES

IN addressing envelopes covering replies to advertisers in this Paper, great care should be taken to include the catch words, when same are given, after the Office Number, thus: "Z 20, Housemaid," should be carefully written upon the envelope. T

LISSADELL Seed—10 cons double screened Marvellous Seed Oats, 3 years, from Garton's, for Sale.—Manager, Lissadell, Sligo. 7

LISSADELL Plants—Cauliflower, Early London, 3/6 per 100; Lettuce, 2/- per 100; both spring sown in frames; post free, cash with order, subject seed and unsold.—Manager, Lissadell, Sligo. 7

POWER'S No. 1 Lawn Grass, per lb., 3/-; per stone 40/-; No. 2, lb. 2/6, stone 39/6; one pound sows sixteen square yards.—Wm. Power and Co., Waterford. 8 26

POWER'S Famous Gold Medal Begonias, in splendid mixture, dozen 3/-, 100 21/-, post free.—Wm. Power and Co., Waterford. 8 26

POWER'S Permanent Pasture, Pleasure Lawn Mixture, 46/6 per statute acre.—Wm. Power and Co., Waterford. 8 26

POWER'S Monarch Yellow Globe Mangel, per acre (10lbs.), 15/-; Half-Sugar, per acre 13/-; Sugar Beet, per acre (16lbs.) 13/-; Colonial Swede, per acre (4lbs.) 7/-.—Wm. Power and Co., Waterford. 8 26

PANSIES—Sutton's Perfection, Sutton's Giant Fancy, beautiful colours, 2/6; Angelicas, Sutton's Long Scarred, 2/6; Canterbury Bells, Sutton's Special Mixture, 1/6; Carnations, prize border, 4/-, doz. 1/-; orders free.—Mackenzie, Old Derrig House, Carlow.

REVITALISE the Lawn with Emerald Sward Tonic Mixture. An application now restores faded grass to soothing green freshness. A rejuvenated tired lawn; 7lbs. 2/6, 14lbs. 4/-, 28lbs. 10/6, 56lbs. 18/-, 112lbs. 32/-.—Rowan's, 51 52 Capel street; 1, 2 Westmoreland street, Dublin. 26 C

ROCK Plants, Dahlias, all colours; Pokers, Paconies; cheap to clear. Apply 28 Windsor road, Rathmines, 12 to 3 o'clock.

SUTTON'S Herbage Seeds—Special Irish Cocksfoot now available from Findlater, Findlater's Corner, Dublin. No duty need be added to prices in this catalogue. T

SALE, Bedding, filled ready for season, clean with Lambert Mattress, Telephone 83560. 25 B

SULPHURIC Spray—Effective Spray Finish for seasonable spraying for all curing spraying and fruit; preserves from mildew attacks and scorch; cob-tree fruits; pint 1/-, quart 2/6, 1 gallon 5/-, 5 gallon 6/-.—Rowan's, Seed, Bulb and Plant Merchants, 51, 52 Capel street; 1, 2 Westmoreland street, Dublin. 26 C

TOMATO Plants for Sale, good strong plants; 2/6 per dozen, 21/ 100.—Blackburne, Whitestown, Naas. 25 B

UPHOLSTERY Material Sealing in and Attention to moth damage should be immediately reported to the Manager of the "Irish Times."

## POULTRY, FISH, CAGE BIRDS, DAIRY.

ALWAYS satisfactory, resulting from personal attention, careful supervision, prompt deliveries; quotations supplied.—Williamson's Poultry Foods, 182 Pearse street. Telephone, 73266. 16 26

WANTED, Hatching Eggs; regular weekly supplies, particularly B.I.R. crossed Sussex and B.I.R. crossed Wyandottes; also pure Sussex and Wyandotte Eggs.—Leslie-Ellis, Maghermore, Wicklow.

## FURNITURE, CARPETS, ETC.

CONTENTS of Mansions, Houses, Flats, etc., Bought for prompt cash.—Tormey Bros., Ltd., 36-37 Ormond quay (Lower). 'Phone 21292. 78 15

EQUISITE, modern Suite, by Millar and Beatty, for Sale; matching Twin Beds, new, cost £90.—2 Herbert street.

LAWLOR Briscoe will Buy and Sell your Surplus Furniture: Auctions every Thursday.—35 Ormond quay. T

## DRESS AND COSTUMES.

A7 Elizabeth's, 51 Grafton street (2nd Floor).—Ladies own materials made up. Satisfaction assured. Coats 20/-, Costumes 25/-; Frocks, etc. Telephone 22954. 28 D

EASY Terms—Men's Suits and Spring Tweed Overcoats, Sports and Dress Wear, Showerproofs, Ladies' Coats and Costumes; tailored to measure, or ready to wear; cash or easy payments.—Lee Bros., 91 Middle Abbey street. T

LADIES', Gent's, Children's Wardrobe's; Gold, Silver Purchased; highest cash prices.—Mellon's, Patrick street, Kingstown. 78 17

## FURS.

A LARGE Selection of Fashionable Capes and Ties in Silver and Blue Fox, by deferred payments. Write for particulars.—Taylor Ward, South Anne street, Dublin. T

## CATTLE, LIVE STOCK.

FOR Sale, Shorthorn Springer; time up third calf to Hereford bull.—Burns, Kingswood, Clondalkin.

## HORSES, HARNESS, VEHICLES.

WE carry splendid selection of all horse-drawn Vehicles; Traps, Tubs, Rallies, Gigs, Market Vans; a few Side-Cars, in perfect condition; also Fittings and Repairs, Lamps, Oakblooms, Axles, Springs, Wheels, Harness.—McSweeney and Sons, Pope's quay, Cork. 25 15

## STABLING AND GRAZING.

WANTED near Dublin, small Paddock, with Stable; state rent and all particulars.—H 1493, this office. 29 E

## DOGS.

AT Fyrecot Dog Shop, South King street, Dublin.—Everything for the Dog. Telephone 51613. T

BEAUTIFUL Black Cocker Pups for Sale; by Irish Padson; prices reasonable.—Gilpin, Portarlington. 26 D

FOR Sale, six Labrador Pups, three dogs and three bitches, sire Beehive Flash, dam Beehive Vivandiere, age six weeks. Apply Ireland, Head Keeper, Headfort, Kells, Co. Meath. 25 B

NOTICE

IN addressing envelopes covering replies to advertisers in this Paper, great care should be taken to include the catch words, when same are given, after the Office Number, thus: "Z 20, Housemaid," should be carefully written upon the envelope. T

LABRADOR, three months; sire and dam registered, £4.—Dolan, Annamoe terrace, N.C. road, Dublin.

MALE Scottish Terriers, also Irish, grand specimens; reasonable.—Martin Fitzgerald, Blackrock, Dublin. 25 B

NAVAN Licensed Green Star Show, May 25th. Entries Close May 9th. Schedules—Secretary, 7 Cope street, Dublin. 26 X

## BUSINESS, BUSINESS PREMISES, LANDS, ETC.

BUSINESS Premises, going concern or vacant possession, most central in city; low rent; for Sale at reasonable price.—H 1545, this office. 29 E

EXTENSIVE Business Premises for Sale; splendid living accommodation; suit any business; important market town, Midlands.—H 1501, this office. 29 C

GROUND Floor Office to Let, opposite Leinster House.—35a Kildare street. 25 B

GROCERY, Provision Business, Crumlin; good business, private house; 8 apartments; immediate disposal.—Let or Sell.—H 1538, this office.

LARGE Outer Premises, or yard for stores or garage; close to Butt Bridge; rent £200 a year and taxes.—H 1386, this office. 26 C

OFFICES to Let, 17 Merrion row. 25 B

OFFICE, first floor, front, small, well lighted, newly decorated; 8/6 per week.—'Phone 91677. 25 B

SHOP in excellent position with living accommodation overhead; recently vacated.—5 Tara street. 26 C

## HOUSES AND LANDS FOR SALE.

FOR SALE OR TO LET.

RATHMULLAN HOUSE, CO. DONEGAL.

Freehold. Last situation Strand. In own grounds. Suitable private residence, hotel, etc.

MARKIN, Agent, LONDONDERRY.

ABANDON House-Hunting—Consult Garvey and Good, Auctioneers, Lincoln place. 'Phone 62468. 6 X

ALBERT MacARTHUR, The Housefinder, MacArthur House, D'Olier street. Telephone, 76754 (2 lines). T

ALONG Sea Coast, Blackrock, Kingstown to Killiney, Le Clero and Donovan, Sandycove, has attractive detached Houses, Bungalows and Cottages for Sale.

A BEAUTIFUL, detached Residence, on one acre, adjoining surrounding Golf Links; 3 bedrooms, dining accommodation; three reception, five bedrooms, three bathrooms. Apply Jackson Stops and McCabe, 35 Kildare street. 26 B

ATTRACTIVE modern Residence, ideal position, Monkstown; close trams, rail, bus, churches, schools; sea; Large selection beautiful Houses.—Boag, Blackrock, over Monument Creamery. 25 B

A DAM Offers—Victoria avenue, Donnybrook; compact, non basement residence; 2 sitting, 5 bedrooms; low outgoings; Selling cheap. Apply 17 Merrion Row. 26 C

ALESBURY Park—Excellent brick built House £1,800.—Arthur Jones and Son, 10 Stephen's Green. 26 C

AT Dalkey, Glenageary and Shankill—Detached Bungalows, £825; Bray, on an acre, £950; Sea Cove, pretty Cottage, £750; Dalkey detached, basement Residence; bargain.—Meagher, Shankill. 26 C

AUCTION Sale by Albert MacArthur, The Housefinder, on Tuesday, 14th May, will include:— 26 C

ALL brick House, Cabra Park; vacant possession; 7 apartments, scullery, separate w.c. and bath; £860. Apply 44 Clare road, Drumcondra. 29 

TY LOAN AND
T COMPANY,
ITED

general meeting of the esterday at the offices Dame street, Dublin. hairman, presided, and resent were Mr. R. J. Murphy and Mr. T. ector.

ption of the accounts ar ending 31st March, id :—

e lost a colleague, the eetman, K.C., whose d shrewdness had long place not only in our all who came in con- r in private life or in much interest in the ny, for which he will by his colleagues on

phy has been appointed mes up for re-election

meeting I referred to time that part of our s of financing private en showing a declining d by other comparable theless, in the year rtgage loans in our reased to the sum of rofit earned to £15,302. nths of the year busi- d in all the difficulties ting from the war, so d may be regarded as

short life of seven have been approved resenting a sum of of a million pounds. it has thus made to ing problem is signif- hat the bad debts in- testifies to the care sts, present and pro- borrowers have always the company has been careful and conserva- nd by some as being in its terms for grant-

presented are an on such criticism; all or providing £400,000 service which is ad- ublic importance is a t. subject to income house purchase is by the case of this com- cted at a gross return ho have provided the ss than could have g the capital in gilt- e risks cannot there- stantial bad debts be ny as this is to main- service for the public use purchase.

only comment which he financing of house her, a more startling for house-building the insistent public reholders of this com- for house-purchase when all that capital, ied in mortgage loans hile the tax collector ext year, with an in- is all too probable by the tax collector d the amount which d possible an indis- an have any prospect at is the way in which a company as this, ed in, it is directly part in the develop- The staff, with the perience, has raised for which both the e learned to rely on

ts were adopted. Chairman, seconded was resolved that a per cent. per annum, be declared for the 1940.

Mr. R. J. Maume, urphy, Lord Glenavy

Chairman, seconded . V. Murphy was re-

Craig, Gardner and

ARY

N STEWART

art, a former Chair- Bank, Ltd., Belfast, at his residence, Park, Belfast. Mr. ice of the bank as and he rose to be of directors, retiring ing part in business, vements. After his irman of the Belfast e Boy Scout move- an honorary secre- wn and Connor and ry treasurer of the Committee.

STINGS

bert Hastings, J.P., st at his residence, bunty Down. Mr. of the Newcastle own was constituted 5, and he had been s. He was a mem- al and Castlewellan tees, and had been local lifeboat com- period.

EVENSON

son, M.B.E., of St. ed yesterday at his n, Cloughey. Mr. years ago from his f Labour, Northern e Juvenile Employ- had held since its He had joined the ecutive officer, and of the Employment d been attached to 23 he was Deputy Regional Local Ad- ry of Pensions, Bel- rest in the welfare en.

URT

R LARCENY

address, was sent and fourteen days n car rug, a white he property of the ectory, Clondalkin, g in illegal posses-

oat, knowing it to McGovern, no fixed to two months'

illegal possession n Union Policy is Aston, Mgr., 63 —(Advt.)

VICES

# GALWAY BLAZES THE TRAIL IN MILLINERY STYLES

## THE STORY OF AN IRISH HAT FACTORY

THREE years ago a factory was begun in the West of Ireland for the manufacture of Irish hats, and in July, 1938, the Galway Hat Factory was opened in the imposing modern premises that are a symbol of advancement in Irish industry. During its short life the factory has gone from strength to strength, and now, with three years' experience behind it, the output is 3,000 hats per day, every one that is produced being a tribute to the skill and workmanship of its creators.

The social life of Ireland, with its numerous outdoor functions, gives women ample opportunity for the wearing of really smart, distinctive millinery, and with a factory such as that in Galway there is no reason why smartness and patriotism should not go hand in hand; for, with the purchase of every Galway hat, comes the knowledge that it is a product of purely Irish industry.

Of course, with a venture like this still in its infancy, the advice and inspiration of those with years of experience has been sought, and prominent designers from the Continent bring all their originality and taste to the creation of hats which bear comparison with any of the most famous continental products; the factory is in close touch with the subtlest moves in fashion, and the models it produces are advance styles in the latest colourings.

### ORIGINAL DESIGNS

All the designs, however, are original, and every hat is exclusive to the Galway factory. Miss Schwenk, the chief designer, is a Viennese lady of exceptional skill, and, in collaboration with Monsieur Zeller, who supervises the entire work of the factory, she adapts all fashion's latest whims to every type of hat.

Any prejudice that may have been felt by fashionable women regarding home produced millinery now may disappear, for the products of the Galway factory are perfect in finish and detail, besides having that additional smartness of line which distinguishes them from the rest.

The factory itself is modern in design, and is up-to-date in every way. There are thirteen departments, in each of which there is a different process, through which every hat must go before it emerges as the becoming model which eventually is seen in the shop windows. It is an interesting fact that, out of all these departments, nine are completely Irish, with Irish overseers.

Mrs. McEllin, wife of Senator McEllin, Chairman of the Galway Hat Factory, wearing a new Galway creation for the afternoon, plate-shaped, with a small satin crown, and trimmed with large loops and streamers of satin at the back.

A Galway fashion hat of distinction, made of spotted crêpe-de-Chine, and trimmed with spotted feathers to tone.

All the designers are women, and the designing department is one of the most interesting in the factory. It is here that the models first take shape, and are made up in a kind of stiff white canvas. If a model is approved, it then goes to the wood shaping department.

### AN AMAZING PLACE

This is an amazing place. There are thousands of wooden shapes on shelves, like so many skulls grinning down, and each one is numbered for reference. Every new shape that is made must have its wooden block, and every different size must also have a separate block.

All these blocks are made in the factory, which means that carpenters must be employed, and the machinery here, as in all the other departments, is of the very latest design

### WORKING CONDITIONS

The 250 employés work under the most comfortable modern conditions, and the amount of wages paid in 1939 was over £30,000. The rooms are large, airy and warm, and are fitted with big windows to admit a maximum of light. The system of ventilation throughout the building is the very newest, warm air being pumped through in the winter and cold air in summer.

The stock room is filled with thousands of hoods in every colour and variety, and the big cupboards round the walls contain ribbons and trimmings of every kind. All trimmings come from Longford, and the hoods themselves will shortly be produced in this country when, in the near future, a new factory in Castlebar is opened.

When a hood is selected from the stock room, it goes through a stiffening and proofing process to give it body, and then goes into the hot room to be dried. This process takes about eight hours, and the room accommodates about 5,000 hoods. After the drying, the hood goes to the blocking department, where it is shaped by machine on to one of the wooden blocks previously mentioned.

### THE DAMP ROOM

The next step in the development of the hat is the damp room, where the hood is placed for about twenty-four hours to imbibe moisture. The floor of this room is about two or three inches deep in water, and there are boards across it from one set of shelves to another. The hood, having absorbed all the moisture necessary, then goes to the finishing room, which to the casual observer is, perhaps, the most interesting of all the departments. De-stiffening is the principal process here and the hoods are placed in a large wooden container, where they are "battered" by revolving beaters for about ten minutes, after which they emerge soft and malleable, but looking considerably the worse for wear. Nevertheless, it is comforting to know what a really good hat can stand!

The hat then is dusted carefully by means of intricate machinery, which sucks all the dust up through pipes, and keeps the air pure and clean. Other machines in this room have special adjustments for giving different finishes to the felts, such as "suede," "velour" and "matt."

Cleaning is the next process. Great hydraulic press machines are used for felts which require a "shine" finish, and others are cleaned by hand.

### FINISHING TOUCHES

The hat now is ready for the final touches. In the stitching and lining room dozens of girls are busy binding brims and fitting Petersham linings inside the hats.

In yet another room more girls receive the hats, to which they add ribbons, veiling or flowers with speed and accuracy, working from pencil sketches of the model, which they have beside them.

The hat now is finished and ready for despatch to the wholesalers. In the packing rooms each wholesaler has his own compartment labelled with his name, and here all orders are checked and packed in cardboard cartons, which also are produced in the factory.

Every possible type of hat is seen in the packing room—sports hats, dressy hats, large and small hats, hats that will be worn only by the most fashionable section of society, and hats that will be seen in their thousands all over the country.

Few people realise exactly what the manufacture of a hat entails—least of all, the woman who is most particular about her headgear. She, however, would be the first person to condemn the workmanship if her hat lost its shape after a shower of rain.

With all the ingenuity and advantages of modern machinery at its disposal, the Galway factory presents its goods with the assurance that they are of good quality, perfect cut, and of a kind suitable to every taste and every pocket.

### FOR PUNCHESTOWN

Now that Ireland's greatest social week is here, and every woman is thinking of clothes for Punchestown, the smartest women at the races probably will be wearing Galway hats; but also they will probably be ignorant of this fact, for the factory puts no distinguishing mark or label inside, and the only sign that the hat is a Galway one is the distinguished quality of the material and the smartness of the shape.

At the exhibition of Irish goods in St. Stephen's Green this week the window is devoted to a display of exclusive Galway models, and any previous misgivings about them will disappear when their variety and chic quality are noted. There are sailors, Mexican shapes, with spotted crepe-de-chine bandeaux, and scarves and gloves to match, and there are shady, flower-trimmed straws, with yards of soft veiling. There are pert little toques that are scarcely more than a twist of felt and a bow, and there are sports hats with curving, vagabond brims.

Most smart women are buying Irish goods this year, and the perfect finish to an all-Irish ensemble would be an all-Irish hat, produced by Irish workers from Irish materials in the Galway factory.

This tailored Galway model is in fine grey fur felt, trimmed wide grey Petersham ribbon, and with felt bandeau.

## REVISION OF JURORS' LIST

The County Registrar (Mr. Seamus O Ceachubair) yesterday attended at Green street Courthouse, Dublin, and opened the revision of the list of jurors for the City of Dublin.

Mr. O Ceachubair stated that the revision was to enable persons who considered they were entitled to exemption from jury service to claim exemption.

At these sittings persons who are qualified for jury service in respect of more than one address are afforded an opportunity of attending to have the addresses amalgamated.

The Revision Court for the City of Dublin will be open each day from 11.30 a.m. to 4 p.m. until the lists are completed. The Revision Court for the County of Dublin list of jurors will be opened at 11.30 a.m. next Monday at Green street Courthouse.

# IRISHMAN'S DIARY

*More about Railway Gauges : There was Sun on Sunday*
*Miss Ria Mooney : Carl Rosa's Anniversary*
*New Race at Punchestown*

### *In the Sun on Sunday*

Dublin people swarmed to the seaside in motor car, train and omnibus on Sunday last, when the weather was as warm as that of any summer's day. How different from yesterday's!

A correspondent who motored around the villages of South Dublin, observing how much advantage was being taken of the sun, says that many motorists, especially people with families, showed good sense in getting off the main roads. Along lonely roads that the majority of drivers never frequent at all, he found little parties resting on the grass at the roadside or having picnics. In nearly every case they had parked their cars well into their own side of the road, thereby causing no inconvenience to whatever traffic there was.

On the road from Old Connaught to the Scalp—a little used thoroughfare as a rule—there were many parked cars, a fact which puzzled him, till he remembered that many interesting places lie close to the road, including St. Kevin's holy well and the old church remains, the lane that leads to "Katty Gallagher," Puck's Castle and other scenes that are well worth visiting.

### *Ria Mooney*

One of the most noteworthy characters in Elizabeth Connor's remarkable prize-winning play, "Mount Prospect," which has appeared at the Abbey, is Mrs. Kennefick, acted with great power by that charming and versatile artist, Ria Mooney. It is a part that demands great changes of mood, varying from rage to smooth complacency; but Ria Mooney made critics and playgoers feel that she had actually "got inside" the character.

For many years—since her portrayal of the schoolmistress in "Children in Uniform" at the "Gate," and even before—it has been obvious that Ria Mooney is adapted to the playing of strong dramatic *rôles*. She can also do justice to colourful decorative parts, as in "The King of Spain's Daughter."

Not long ago her dramatisation of the Brontë play was produced at the Gaiety Theatre by Hilton Edwards and played to capacity houses there. She has also had experience in directing the Abbey School of Acting, and has toured with the Abbey Players in America.

Very early Ria Mooney attracted attention at the Abbey for her *rôle* in Sean O'Casey's "Plough and the Stars." With growing versatility and more scope for her powers in various directions she has given increasingly distinctive performances. Her *rôle* in Elizabeth Connor's play is her latest triumph.

### *Punchestown*

A war-time Punchestown is almost sure to be different, but this year we shall see an innovation in the shape of a seventh race on the second day's card. That of itself should indicate that our war-time Punchestown will be a successful one.

The new event is named the Sallins Plate. It is worth 900 sovereigns, half of which sum comes from the Government, and the other half from the percentage received from the Totalisator Board. It is an open handicap steeplechase, for horses trained in Ireland prior to September 1st, 1939. Its distance is over the last two miles of the Old National Hunt Cup Course.

Another feature of Punchestown, if I am any prophet, will be the riding of Mr. Bobby Lowenstein, the young Belgian-American sportsman, who has taken keenly to Ireland. Believe it or not, the presence of an attractive amateur in the field is always a draw.

There is also a big entry for the Ladies' Cup, but, alas! lady owners are not allowed to pilot their own 'chases—at least, not yet!

### *Carl Rosa*

In connection with the coming visit of the Carl Rosa Opera Company to the Theatre Royal, it is interesting to record that to-day is the fifty-first anniversary of the death of that famous musician and operatic impressario, who left his name behind him as a living memorial to his work.

Carl August Nicholas Rosa was born in Hamburg in 1843, and, when only thirty-two years of age, he founded in London the opera company which has since become a household word. Though a foreigner himself, one of his greatest aims was to produce opera in the English tongue, so as to tickle the interest of the man-in-the-street.

That he succeeded has been proved innumerable times; for there are few greater attractions than a visit of the Carl Rosa Opera Company to Dublin.

During their short season here they hope to present eight operas, including the ever-popular "Faust," "La Traviata" and "Il Trovatore."

### *The Sutton Hoo Ship Burial*

A treasure of profound archæological interest was unearthed some little time ago at Sutton Hoo, in Suffolk. The current number of *Antiquity* is devoted to a detailed description of the excavation and finds of what is called the Sutton Hoo Ship Burial.

In this Saxon ship—the interment of which must have taken place some thirteen centuries ago—was buried, with many other rare objects, gold and silver worth a fortune. The precious metals are not in the form of bullion, but their value is enhanced, as they consist of objects of great artistic value. Silver plate and bowls dating far back in Anglo-Saxon history have been recovered; gold clasps and other gold ornaments are among the existing finds, which also include a gold purse and its trappings.

The mound and its unusually rich contents may have been intended to commemorate some Saxon King lost at sea, perhaps Redwald, whose death is supposed to have taken place about 624-5.

### *Railway Gauges*

Mr. F. G. Townsend, of Enniskillen, writes:—

"With regard to your query as to how railway gauges were arrived at, I remember that, when working on railways in England many years ago, we had a legend that, when Stephenson was considering what gauge he should use, he went out and measured the first farm cart he met, and as this measured 4' 8½" he adopted it as standard.

"You did not mention the old Great Western Railway gauge of 7 feet, adopted by Brunnel, and afterwards changed to 4' 8½"."

QUIDNUNC.

## R.D.S. SPRING SHOW

### SOME NEW ATTRACTIONS

Paint is transforming the Main Hall of the Royal Dublin Society's show grounds. Workmen in the past few weeks have been investing the vast hall and its newly-erected stands with gleaming freshness for the Spring Agricultural Show and Irish Industries Fair. Blue will be the prevailing colour, as most of the other colours blend with it, as well as if each exhibitor had consulted his next door competitor before working out his own decorative scheme.

Into this brightness of paint has crept the dazzle of chromium, and modernism also is changing the shape of some of the stands. There are distinct signs that streamlining has come to the Royal Dublin Society.

So much for the trade side of next week's show. Unique in the jumping enclosure will be the gymkhana events for both adults and children. These will take place every afternoon of the week, and will consist of musical chairs (for the adults) and unsaddling and rescue races. The gymkhana will be welcomed by horse-owners in all parts of the country, and particularly by the youthful rider.

For the first time at the Spring Show there will be a display of hounds and huntsmen of the famous Irish hunts. Among the hunts to take part are the Wards, the Meaths and the Kildares.

Sheep dog demonstrations are not new to Ballsbridge, but the "duck display" (driving and dividing a flock of ducks with one dog), which is included in the demonstration, is a novelty, and is bound to fill the stands in the jumping enclosure.

## THE STRUCTURE OF THE UNIVERSE

At a meeting of the Royal Irish Academy in Dublin yesterday Professor E. Schrodinger delivered an illustrated lecture on "Large and Small-scale Structure of the Universe."

Professor Eoin McNeill occupied the chair.


LES MODES MODERNES

*Have pleasure in announcing*

A CHARMING EXHIBITION OF MODERN MILLINERY

in the Permanent Exhibition of Irish Manufacturers' Window at

3 ST. STEPHEN'S GREEN

ALL THIS WEEK

(APRIL 29th to MAY 6th)

This Unique Display

Exclusive in design, these Hats are made at the Galway Hat Factory. Each Hat has the perfection of line which only the skilled artist and experienced manufacturer can achieve, and surpasses by anything produced by Continental or other hat factories.

This Year's Hats: Snappy Country Hats; Hats for Dress Occasions, whether R. ce for Punchestown, the Spring Show, or informal occasions, all beautifully turned out. Each vying with the other. You simply must possess one of the Galway-made Hats, which cater for the practical as well as the fashionable needs of every woman.

Every Hat made by Irish workers at the Galway Hat Factory, Galway, and supplied to wholesalers throughout Ireland.

LES MODES MODERNES, LTD.

GALWAY



For 10 DAYS Commencing To-Day

Great WHITSUN SALE AT TODD'S

Outstanding Values in Fashions, Fabrics and Household Goods. It is wise to buy now as Prices are rising daily.

**Stockings**

Ladies' Service Weight Silk Stockings, in all the popular shades and sizes. Per Pair... 1/11

Ladies' Pure Silk Stockings; fine quality. Also special line of Pure Georgette Hose in new Spring shades. Sizes 8½ to 10. Per Pair... 2/11

We also stock a large variety of the better qualities of Silk Hose, including "Kayser," 6/11 per Pair; Morley's, 6/11 Pair; Ariston, 6/11, 7/11, and 10/11 per Pair.

**Shoes**

LADIES' FASHION SHOES. Exceptional Value in Smart Shoes at new low prices. Black Suede Fancy Court, Black Suede and Leather Tie Shoe, also Brown Willow Calf Swing Bar Shoes with Spanish heels. Sizes and half sizes from 3 to 7. Whitsun Sale Price, pair..... 16/9

Ladies' High-front Court Shoe, with Spanish heel and snug ankle fitting. Available in Black and Brown Glace Kid. Sizes and half sizes, 3 to 7. Pair..... 18/9

Ladies' Comfortable Fashion Shoe in Black, Blue, and Brown Suede Court, trimmed with leather; also in Brown and White and Blue and White. Pair..... 27/6

**Gloves**

Ladies' String Gloves, new or fashionable. Ten different colours to select from—Navy, Chamois, Saxe, Wine, Old Gold, White, Fawn, Brown, Clover, and Off White..... 2/6

Ladies' Pecaary Gloves, made from soft, supple skins. Pull-on style. Natural shade only ..... 4/11

Ladies' Hand Crochet Gloves. Pull-on style. In Navy, Black, White, and Off White. Per Pair ..... 3/6

**Summer FABRICS**

BEAUTIFUL FABRICS FOR SUMMER FROCKS, COATS & TWO-PIECE SUITS. We have just received a wonderful collection of lovely Continental Printed Silks in the new Persian colourings and at pre-war prices. Per yard, 3/11, 2/11 and ..... 1/11

New Jersey and Sheer Crepes, specially suitable for Summer Edge-to-Edge Coats, Frocks and Two-Piece Suits, in a variety of plain and fancy weaves. Available in a full range of shades, also Navy and Black, 36 inches wide. Per yard, 6/11 4/11, and ..... 3/11

Amazing Value in Lovely Silks, suitable for Lingerie wear, in a variety of neat printed designs and plain shades; also beautiful, embossed Satins, and all at pre-war prices. 36 inches wide. Yard, 2/11 and ... 1/11

Special Value in Off-White Coating, now so fashionable for Swagger and Fox Coats, in a variety of soft wool materials, 54 inches wide. Yard, 15/6, 10/11, and 6/11

We are offering a wonderful variety of Black and Navy materials suitable for Frocks, Coats, Two-Piece Suits, etc., in plain and fancy weaves, 54 inches wide. At yard, 12/11, 9/11 and ..... 8/11

BUTTERICK PATTERN SERVICE

When selecting your new Summer fabrics consult our Butterick Pattern Expert, who will advise on suitable styles for material selected and cut out same free of charge when you select your Butterick pattern, and material. Order now the new Spring Fashion Book, 1/3. By Post, 1/5.

**Amazing Value in Lingerie**

Charming Nightgowns in brocade satin, V neck, finished dainty lace edging. Shades: Sky and Peach. Price ..... Matching Slip and Panties Sets. Price, the Set ..... 11/3 10/6

Dainty Silk Locknit Vest and Pantie Sets. Finished with lace and satin motifs. Shades: Peach, Sky and White. Price, the Set 5/-

Heavy Silk Locknit Princess Slips. Beautifully finished, with embroidered motifs. Popular shades. Price ..... Matching Panties. Price ..... 3/6 2/6

Smart Pyjamas. Tailored, in guaranteed washing silk. Buttoned high to the neck and with side pockets. In newest striped designs. Tempting Value at ..... 10/11

**Handbags**

Top Handle, reliable clasp, silk lined, with inner division. Black, Navy, Brown, Green. Each 2/11

Morocco Grain, rushed design. Top Frame and handle, double ball fastener. Black, Navy, Brown ..... 5/-

Real Leather Handbags, in Navy, Black, and light shades of Lizard, Snake, Fawn and Grey ..... 6/11

Shoulder Bags, with inner Purse, silk lined, large size. Black, Navy, Brown, Marone ..... 7/6

These are very exceptional value, and cannot be repeated when our stock is sold.

**Jumpers**

Ladies' All-Wool Jumpers with contrasting stripes, round neck, short sleeves. Suitable to wear with Spring Suits ..... 8/11

Ladies' Jumpers, fine ribbed, also brushed wool, round neck, short sleeves, in shades of Blue, Green, Grey and Clover. Prices 13/11, 14/11 and ..... 12/11

Ladies' String Jumpers with short sleeves, in shades of Pink, Saxe, Green and white ..... 10/6

Better qualities, 17/11, 19/11, 22/6, with long or short sleeves.

BARGAINS IN CURTAINS AND HOUSEHOLD GOODS

Furnish Your Windows New. Thousands of yards of lovely Curtain Nets in coarse and light filet designs, in rich Tuscore and Ivory shades, and all at pre-war prices. Varying in price from, per yard, 3/11 to ..... 9D.

Lace Curtains, in a large range of effective designs, in shades of Honey and Ivory, in lengths of 2½, 3, 3½ and 4 yards long. At price varying from, per pair, 5 Guineas to ..... 6/8

Odd Pairs and Samples Clearing at Bargain Prices.

Beautiful Rich Brocades and Repps, ideal for heavy Curtains, Cushions, etc., in shades of Rose, Gold, Blue, Buff, Green, etc. Guaranteed fast colours. Per yard, 3/6, 2/11, 2/6, 1/11 and ..... 1/6

SPECIAL OFFER. Floral Rayon Chintz in modern designs for cheery Curtains to brighten a dull room. 48 inches wide. Whitsun Sale Price, per yard ..... 2/3

Bargains in Sheets—750 Pairs heavy Bleached Twill Sheets, in three sizes. Clearing at prices which cannot be repeated. Size 80 x 100, pair, 15/6. Size 70 x 90, pair, 13/6. Size 63 x 90, pair ... 11/9

We are offering during our Whitsun Sale a quantity of odd pairs and broken lines in still damaged and shop soiled Sheets at prices ranging from 6/9 to 21/- pair, which are worth considerably more.

TODD, BURNS & CO., LTD., MARY ST., DUBLIN


# ON THE WIRELESS

### IRISH PROGRAMME

RADIO EIREANN—DUBLIN, 223 Metres (1,346 Kc.) (1 Kw.); ATHLONE, 551 Metres (566 Kc.) (100 Kw.), and CORK, 242 Metres (1,240 Kc.) (1 Kw.).

5.30—Health Exercises for Older Children, Kathleen O'Rourke, with Madge Bradbury at the Piano.
5.45—Listeners' Choice.
6.0—John Doran (piano).
6.10—Micheal MacLiammoir: Da mbeinn-se im Stairthéir ar Radio Eireann.
6.25—From the Joyce Collection of Irish Music: Arthur Darley (guitar), Dorothy Clifton (cello) and Henry Walsh (oboe).
6.40—Stock Exchange, Sports Results, Official Announcements.
6.45—News.
7.0—Scrap Book for Women.
7.30—Film Review, Michael Farrell.
7.45—Irish Radio Orchestra (conductor, Capt. J. M. Doyle) and T. E. Attwooll (baritone). Orchestra: Marche Heroique (Saint-Saëns). T. E. Attwooll: Eamonn an Chnoic, (arr. Hardebeck), Bi an leith-adhaisce (do.), Uisi Bhan. Orchestra: Ballet Suite (Gluck-Bhan). T. E. Attwooll: The Happy Lover (arr. L. Wilson), The Stranger (Larchet), Thief of the World (arr. Larchet). Orchestra: Phedre (Massenet).
8.40—Competition for Comedy Adjudicator, Thomas Collins.
9.15—Relay of Organ Recital from Savoy Cinema, Cork.
9.30—Michael Grogan (accordeon), Patsy Lucky (Irish and Anglo-Irish Songs), Leo Redmond (piano).
10.0—Nuacht (News).
10.0—Gaeilbhlig.
10.10—English.
10.30—Round the Fire.

### B.B.C. PROGRAMME

WAVELENGTHS—391.1 Metres (Scottish) and 449.1 Metres (Northern).

News at 7 a.m., 8 a.m., 1 p.m., 6 p.m., 9 p.m., and midnight.

6.45—News in Norwegian. 7.0—Time, News, to-day's programmes. 7.15, approx.—Bing Crosby—Optimist (records). 7.30—"Life Up Your Hearts!" 7.35—Physical Exercises (for women). 7.45—English Songs—Sung by Ruth Perry (contralto). 8.0—Time, News, to-day's programmes. 8.15—Dudley Savage (organ). 8.45—Jan Berenska and his orchestra. 9.15—Leonard Rubens (viola), Irene Kohler (piano). 9.45—Govan Burgh Band. 10.15—Time, Daily Service. 10.30—Old-fashioned Duets (Haydn Addison and Tellon Williams). 10.45—The Kitchen in Wartime.

11.0—Schools. 11.40—The Boulevard Players. 12.10—"Mixt" (a short story). 12.20—Dorothy Carless, Betty Hunter-Wright, Gwen Lewis, Pat Rignold, Billy Ternent and the band. 1.0—Time, News. 1.15—Arthur Dulay and his Cameo Orchestra. 1.40—Music for Two Pianos (Dennis Murdoch and Doris Hardcastle). 2.0—For the Schools.

3.0—B.B.C. Scottish Orchestra. 3.30—Evensong from York Minster. 4.0—Musical trais of thought devised and presented by Doris Arnold. 4.30—B.B.C. Theatre Orchestra.

5.0—News and a Topical Talk in Welsh. 5.10—Welsh Children's Hour. 5.30—Children's Hour.

6.0—Time, News. 6.15—B.B.C. Theatre Organ (Frederic Curzon). 6.30—News in Norwegian. 6.45—"Friends and Allies." 7.0—"Crime Magazine." 7.30—"The English Family Robinson."

8.0—John McCormack in songs and stories, with the B.B.C. Men's Chorus. 8.42—The Return of "Danger—Men at Work!" 9.0—Time, News. 9.20—The Voice of the Next—7. 9.35—The B.B.C. Orchestra. 10.15—"The Church of Christ." 10.30—Harry in Gaelic. 10.45—"Through the Night!" (a radio picture of a night journey across South Wales in war-time). 11.0—Billy Cotton and his Band. 11.40—"Matrimonial Causes" (a short story). 12.0—Time, News and News in Norwegian.

### B.E.F. PROGRAMME

WAVELENGTHS—11 a.m. to 10.0 p.m.—304 Kc. (372.1 Metres). 10.0 p.m. to 11.0 p.m.—877 Kc. (342.1 Metres). From 11 p.m. to 12.15 a.m. 342.1 will radiate the B.B.C. Programme.

11.0—Time. To-day's Programme, followed by Al Bollington (at the organ). 11.30—"Dance Before Dinner" (records). 12.15—American Songs and Arrangements (B.B.C. Theatre Chorus, with Gwen Williams at the piano). 12.30—"All Over Together." 1.0—Time, News. 1.15—Arthur Dulay and his Cameo Orchestra. 1.40—"Parlez-vous Francais?" 2.0—The Lewisham Hippodrome Orchestra. 2.40—Billy Scott-Coomber and his Singing Grenadiers (with Jack Martin at the piano and drummer-boy Wally Banks). 3.0—Popular Dance Music and Songs (records). 3.40—B.B.C. Theatre Organ (Reginald Dixon). 4.0—A Musical trais of thought devised and presented by Doris Arnold. 4.30—B.B.C. 5.0—Anglo-French Gala Performance, with Leslie Henson, Binnie Hale, Stanley Holloway, Maurice Chevalier, Gracie Fields, etc., from the Theatre Royal, Drury Lane.

5.30 — Harry Engleman's Quintet. 5.45—John Hilton Talking. 6.0—Foreign Languages Bulletin. 6.30—"Naval Log." 6.40—Ivor Dennis (piano). 6.50—"Estaminet Ecossais." 7.15—"Do You Remember These?"

7.30—Records. 8.0—John McCormack (in songs and stories, with the B.B.C. Men's Chorus). 8.30—B.B.C. 9.0—Foreign Languages Bulletin. 9.15—"What's On To-morrow." 9.30—Northern Music Hall Variety from the Theatre Royal, Lincoln. 10.0—George Melachrino and his Music.

### ON THE CONTINENT

BRUSSELS I (483.9 m.)—8.30-10.0 p.m.—Gala Programme for the Inauguration of the INR Organs. Conductor: Desire Defauw.

HILVERSUM I (1,875 m.)—10.10-11.10 p.m.—KRO Symphony Orchestra. Conductor: Flipse.

MILAN (368.6 m.)—8.30-12.0 midnight—The Magic Flute—Opera (Mozart) from the Florence May Festival.

PARIS (Radio-Paris) (1,648)—7.0-7.45 p.m.—Bailly Orchestra. 7.45-8.45 p.m.—Cortot (Piano) and Thibaud (Violin).

### THEATRE ROYAL

So familiar have Theatre Royal audiences become with Jimmy Campbell and his orchestra, and with the excellent organists who play the Theatre Royal organ, that they sometimes seem to take them a little bit too much for granted. Yet week after week some of the most enjoyable items in the programme are contributed by these permanent attractions. Take this week for example. The stage presentation, in which Jimmy Campbell and his orchestra are assisted by Mona Brandon and Eileen Clifford, not to mention the Twelve Royal Violettes, is, of its kind, outstanding—this time the audience, too, did show its approval. A. Gordon Spicer at the organ also "put across" some favourites in his characteristically pleasing manner. The rest of the programme is of a high standard. Comedy of two distinctly different kinds is provided by the Kiraku Brothers and by Collinson and Breen, "a laugh and a smile." Ronald Chesney is one of the best players of that modern instrument, the harmonica, who has appeared in Dublin for some time. The programme is rounded off by some good dancing from Cochrane and Odette.

This week's film is "Dust be my Destiny," featuring John Garfield, Priscilla Lane, Alan Hale, Frank McHugh and George Irving—a fine piece of dramatic entertainment.


FERGUSON Radio

HEAR IT AT ALL COSTS! THE BEST DEALERS STOCK IT.



*There's nothing better than—*

BRYLCREEM

*for* DRY HAIR

Every morning rub a little Brylcreem into your hair and scalp. All day long your hair is controlled easily and naturally without 'plastering' or 'gumming.' And all the time the tonic ingredients in Brylcreem are nourishing the roots. Brylcreem-ed hair is 'well grown' as well as 'well-groomed.' Buy a bottle or tube today.

BRYLCREEM—THE PERFECT HAIR DRESSING

IN HANDY JARS, BOTTLES & TUBES 1/-

OBTAINABLE EVERYWHERE.

## PUBLIC AMUSEMENTS.

**GAIETY THEATRE.**
NIGHTLY at 8. MATINEE SATURDAY, 2.30.
HILTON EDWARDS and MICHEAL MacLIAMMOIR, with their GATE THEATRE PRODUCTIONS, present
MICHEAL MacLIAMMOIR
IN HIS OWN PLAY.
WHERE STARS WALK.
with CORALIE CARMICHAEL, MERIEL MOORE, SHELAH RICHARDS, and
MAIRE O'NEILL.
Box Office Open Daily from 10 a.m. to 9 p.m.

**OLYMPIA THEATRE.**
6.40 ..... TWICE NIGHTLY ..... 9.
THE REVUE SENSATION OF THE YEAR,
"THE SCOTTISH REGIONALS,"
Starring BERT DIXON & DAVE HUNTER, The Cocks of the North, LANGTRY SISTERS, JACK CLIFFE, MARITZA, SCOTTISH REGIONALS BAND and THE TARTON TONICS.
Box Office Open 10—4.30. Tel. 22862.

**ABBEY THEATRE** AT 8.15.
Second Week of
"MOUNT PROSPECT," by Elizabeth Connor
Box Office, 10.30 to 6. 'Phone 44505.

**GATE.** 'Phone 44045. TO-NIGHT at 8.15.
"THE LATE CHRISTOPHER BEAN."
By Emlyn Williams, from René Fauchois.
"Truly grand comedy."—"Irish Times."

AN COMHAR DRÁMUIOCHTA.
An Máirc, 30-4-1940, go dtí an Satharn, 4-5-1940—"AN SIOCA AGUS A MHÁTHAIR," An Seachtú agus an Ceathrú Lá déag; "FÁS AGUS FEOCHAD," Seán Ó Conchúbhair a Ceap. Fiacha 2/- agus 1/-. Guthán 45806. Cuir i n-áirithe 5.0 p.m. go dtí 9.0 p.m.

**METROPOLE.** CONTINUOUS, 2 o'clock to 11 p.m.
ALLAN JONES, MARY MARTIN, WALTER CONOLLY,
In
"THE GREAT VICTOR HERBERT."
SHOWING AT 2.40, 5 o'c., 7.10 and 9.30.

**GRAFTON** NOW ON 2nd WEEK. Daily at 2.30, 4.50, 7.10, 9.25.
RAY MILLAND—ELLEN DREW in
"FRENCH WITHOUT TEARS."
The Screen's Most Sparkling Comedy.

**CORINTHIAN.** Continuous 2.30 to 11.
WARREN HULL & IRIS MEREDITH in "THE SPIDER'S WEB," at 2.54, 5.17, 7.40, 10 o'c.
Also CHARLES STARRATT in "TEXAS STAMPEDE," at 4.3, 6.26, 8.49.

**THEATRE DE LUXE.**
Dublin's Super Cinema—3.30—11.0...Camden St.
JOEL McCREA and BRENDA MARSHALL in "ESPIONAGE AGENT."
GEO. BANCROFT and JEFFREY LYNN.

**FEIS CEOIL.**
TO-DAY.
METROPOLITAN HALL,
ABBEY LECTURE HALL,
SCOTS' CHURCH HALL.
MORNING—Mezzo-Soprano, Senior Piano. Boys' Solo.
AFTERNOON—Denis O'Sullivan Medal. Two Piano Duet. Brase Cup. Chidren's Trios. Solo Sight Singing. Ladies' Vocal Trio.
EVENING—O'Mara Cup. Gervase Elwes Cup. Harty Cup. Cornet Solo.
Season Ticket, 7/6; Day Ticket, 2/-.
Admission 1/- each Session.
Refreshment Room under the direction of the Ladies' Committee.

LEINSTER SECONDARY SCHOOLS' ATHLETIC UNION CHAMPIONSHIPS.
TO-DAY (TUESDAY), 30th APRIL, 4.30 p.m.
SATURDAY, 4th MAY, 2.30 p.m.
AT BLACKROCK COLLEGE.

KILDARE HUNT
**PUNCHESTOWN DANCE,**
GRESHAM HOTEL, DUBLIN,
TO-MORROW (WEDNESDAY), MAY 1st.
DANCING ..... 10 p.m.—3 a.m.
Tickets £1 (including Supper) may be purchased from N. Waddington, Turf Lodge, The Curragh, Co. Kildare, when Supper Tables may be Reserved.

## CAPUCHIN ANNUAL, 1941.

THE EDITOR INVITES WRITERS TO SUBMIT SHORT STORIES, in Irish or English (3,000—5,000 words) for consideration with a view to publication in next year's Capuchin Annual. Morbid Stories are not wanted.
Payment, ten guineas on acceptance, full copyright.
ALL MSS. SHOULD BE TYPEWRITTEN and accompanied by stamped addressed envelopes. MSS. from abroad should be accompanied by International Postal Coupons. While every care will be taken to return MSS. not suitable for publication, no responsibility can be accepted for possible loss or damage.
MSS. should reach the Editor not later than June 30, 1940. Address:
EDITOR,
CAPUCHIN ANNUAL, DUBLIN.


## GOVERNMENT NOTICES

DEPARTMENT OF SUPPLIES.
**FRESH MILK.**
Notice is hereby given that the Minister for Supplies made an Order on 27th April, 1940, entitled Emergency Powers (Control of Prices) (No. 55) Order, 1940, which provides that on and after the 1st May, 1940, the prices at which fresh milk may be sold retail in any place in the County Borough of Dublin, the Administrative County of Dublin, and the Urban District of Bray shall not exceed the prices current in such place on the same date in the year 1939 by more than one farthing per pint.
JOHN LEYDON, Secretary.
27th April, 1940.

**AN ROINN TALMHAIDHEACHTA**
(DEPARTMENT OF AGRICULTURE).
Notice is hereby given that the Minister for Agriculture has made an Order under the Milk (Regulation of Supply and Price) Act, 1936, fixing the following prices as the minimum prices to be paid for milk to registered producers by registered retailers and wholesalers in the Cork District on and from 1st May, 1940:—
DURING THE MONTHS MAY TO AUGUST, INCLUSIVE:—
For milk sold to registered retailers—
10d. per gallon if delivered on producer's premises;
11d. per gallon if delivered elsewhere.
For milk sold to registered wholesalers—
10d. per gallon whether delivered on producer's premises or elsewhere.
DURING THE MONTHS SEPTEMBER TO APRIL, INCLUSIVE:—
For milk sold to registered retailers—
1/2d. per gallon if delivered on producer's premises;
1/3d. per gallon if delivered elsewhere.
For milk sold to registered wholesalers—
1/2d. per gallon whether delivered on producer's premises or elsewhere.
The Minister has also made an Order under the Act fixing on and from the 1st May, 1940, the levy to be paid by registered wholesalers and retailers at one halfpenny per gallon.
D. TWOMEY, Secretary.
29th April, 1940.

**TIMBER FOR SALE.**
There is available for Sale on the State Forest Lands at Camolin, County Wexford, a quantity of Timber in lots comprising:—
LOT I.—TREES SUITABLE FOR VARIOUS USES:—
532 Larch
40 Spruce
6 Silver Fir
2 Scotspine
LOT II.—TREES SUITABLE FOR BOX-BOARDS, ETC.:—
63 Spruce
LOT III.—POLES SUITABLE FOR PIT-PROPS:—
570 Larch
LOT IV.—POLES SUITABLE FOR PIT-PROPS:—
1,118 Spruce.
The Timber, which is convenient to public roads and Railway Stations, may be seen at any time by arrangement with the Forester-in-charge, Mr. T. Prior, Camolin Park, Camolin. Offers, which should be marked "Tender, Timber, Camolin," will be considered for all or for each lot separately, and will be received up to the 15th May, 1940. These offers should be addressed to Secretary, Department of Lands (Forestry Division), 88 Merrion Square, Dublin, C.17.
The Department does not undertake to accept the highest or any tender.
25/Z.2405. W.H.Co.

EVENTS IN IRELAND are fully summarised in the "WEEKLY IRISH TIMES," with Illustrations. Price Twopence.

### ADVERTISEMENT INDEX


| | Page | | Page |
|---|---|---|---|
| Amusements | 4 | Houses to Let | 10 |
| Apartments | 10 | Legal Notices | 2 |
| Auctions | 10 | Machinery | 2 |
| Business Premises | 2 | Medical Appointments | 2 |
| Cattle, Live Stock | 2 | Miscellaneous | 10 |
| Dogs | 2 | Money & Partnership | 2 |
| Dyes | 2 | Motor Matters, etc. | 2 |
| Education, Tuitions | 5 | Opticians | 2 |
| Employment Wanted | 2 | Poultry, Eggs | 2 |
| Furniture | 2 | Prams | 2 |
| Furs | 2 | Public Notices | 4 |
| Garden | 2 | Schools and Colleges | 1 |
| Government Notices | 4 | Seaside and Country | 10 |
| Horses and Harness | 2 | Situations Vacant | 2 |
| Hotels | 1 | Situations Wanted | 2 |
| Houses and Lands Wanted | 10 | Specific Articles | 2 |
| Houses and Lands for Sale | 10 | Stabling | 2 |
| | | Watch Repairs | 2 |
| | | Yachts | 2 |


Telephone No. 76236


**THEATRE ROYAL.**
THE DRAMATIC SENSATION OF ALL TIME.
JOHN GARFIELD, PRISCILLA LANE, ALAN HALE
In "DUST BE MY DESTINY."
COLLISON and BREEN, Laughs. KIRAKO BROS., Acrobats. RONALD CHESNEY, Harmonica Wizard.
COCHRANE & ODETTE, Miracle Dancers. 12 ROYAL VIOLETTES in "The Hunt."
JIMMY CAMPBELL and the ROYAL ORCHESTRA
Film: 2 o'c., 4.50, 7, 9.30. Stage: 3.30, 6, 8.30
COMING WEEK OF MAY 20.
CARL ROSA OPERA CO.
BOX OFFICE OPEN DAILY, 2-9 P.M.
EARLY RESERVATION ADVISABLE.

**REGAL** ROOMS CINEMA At 3.9, 5.25, 8.37, 9.50.
The Film That Will Keep DUBLIN You Up with Laughter.
LAUREL AND HARDY in "A CHUMP AT OXFORD."

**THE GREEN.** DAILY, 2.30-10.30. CONTINUOUS.
"KARLOFF, MAN THEY COULD NOT HANG."
Also Johnny Downs in "PARENTS ON TRIAL."
Mats., till 5 p.m., 9d., 1/4; Eves., 9d., 1/-, 1/4, 1/9.

**PAVILION** DUN LAOGHAIRE.
Con. 3.0 to 10.30 p.m.
TO-DAY: LANA TURNER in "EVERY OTHER INCH A LADY."
To-morrow (Wed.)—"THE WIZARD OF OZ."

**REGENT** BLACKROCK. Gary Cooper, Franchot Tone, in "LIVES OF A BENGAL LANCER."

ROYAL DUBLIN SOCIETY
SPRING SHOW
AND
IRISH INDUSTRIES
FAIR,
AT BALLSBRIDGE, DUBLIN,
ON
MAY 7, 8, 9, 10 and 11 NEXT.
The attractions will include:
FINE SHOW OF STOCK,
GREAT INDUSTRIAL EXHIBITION,
HORSE JUMPING COMPETITIONS,
PARADES OF PRIZE CATTLE,
GYMKHANA EVENTS,
ARMY AND GARDA BANDS,
WORKING DISPLAYS OF VILLAGE HANDICRAFTS,
EDUCATIONAL EXHIBIT STAGED BY THE DEPARTMENT OF AGRICULTURE,
DISPLAYS BY THE HOUNDS OF FAMOUS IRISH HUNTS
IRISH SHEEP DOG TRIALS AND DEMONSTRATIONS,
BUTTER-MAKING COMPETITIONS,
POLO AND CHILDREN'S PONIES.
Admission to the Show:—Tuesday 2/6, Wednesday 2/- (after 4 p.m. 1/-), Thursday 2/-, Friday 2/-, Saturday 1/-. Children half price each day.
Admission to Anglesea Stand or to Grand Stand Enclosure (including Grand Stands) 1/- extra. General Enclosure and Anglesea Terrace free.
EXCURSIONS FROM ALL PARTS. FOR PARTICULARS ENQUIRE AT YOUR RAILWAY STATION.
For programmes and information regarding the Show and Fair apply: The Royal Dublin Society, Ballsbridge, Dublin.


## PUBLIC NOTICES.

COUNTY DONEGAL RAILWAYS JOINT COMMITTEE. DUNDALK, NEWRY, AND GREENORE RAILWAY. GREAT NORTHERN RAILWAY (IRELAND). LONDONDERRY AND LOUGH SWILLY RAILWAY. SLIGO, LEITRIM AND NORTHERN COUNTIES RAILWAY. STRABANE AND LETTERKENNY RAILWAY.

**NOTICE OF INCREASE OF CROSS-CHANNEL PASSENGER FARES AND PASSENGER TRAIN RATES AND CHARGES.**
The above-mentioned Companies hereby give notice that the Through Passenger Fares and Passenger Train Rates and Charges at present in operation between Stations on their respective systems and Stations and Places in Great Britain will be increased on and from 1st May, 1940, by approximately 10 per cent.
BY ORDER.
30th April, 1940.

**INTERCESSION FOR PEACE.**
A MEETING, OPEN TO THE PUBLIC, FOR PRAYERS FOR PEACE IS INTENDED TO BE HELD IN THE
FRIENDS' MEETING HOUSE,
6 EUSTACE STREET, DUBLIN,
TO-DAY (TUESDAY) FROM 1 TILL 1.30 O'CLOCK.

## TO-DAY'S ENGAGEMENTS

Feis Ceoil, Dublin—10 a.m.
Dublin District Court—10.30 a.m.
Irish Nurses' Organisation, 24 Nassau street—10 a.m.
High and Circuit Courts—11 a.m.
Irish Save the Children Fund. The Country Shop—3 p.m.
Dublin Board of Health—3 p.m.
Dail, Leinster House—3 p.m.
Royal Hibernian Academy Exhibition—National College of Art.
Wm. Conor Paintings at Combridge's, Grafton street.
Lancegaye Safety Glass (Ireland), Ltd., Jury's Hotel—3 p.m.
Howth Urban District Council—7 p.m.
College of Surgeons' Literary and Dramatic Society Dinner, Gresham Hotel—7.15 p.m.
Belvedere College Union Dance, Gresham Hotel—9 p.m.
Rathmines and District Development Association Quarterly Meeting in Schools, Richmond Hill—8 p.m.
Schools' Drama League, Peacock Theatre—8.15 p.m.

SPORT.

Racing, Punchestown—1.45.
Leinster Secondary Schools' Athletic Union Championships, Blackrock College—4.30 p.m.

AMUSEMENTS.

Gaiety Theatre—"Where Stars Walk."
Olympia Theatre—"The Scottish Regionals."
Abbey Theatre—"Mount Prospect."
Gate Theatre—"The Late Christopher Bean."
Metropole Cinema—"The Great Victor Herbert."
Grafton Cinema—"French Without Tears."
Corinthian Cinema—"The Spider's Web" and "Texas Stampede."
Theatre de Luxe Cinema—"Espionage Agent."
Theatre Royal—"Dust be my Destiny" and Variety.
Regal Rooms Cinema—"A Chump at Oxford."
The Green Cinema — "Karloff, Man They Could Not Hang" and "Parents on Trial."
Pavilion Cinema, Dun Laoghaire—"Every Other Inch a Lady."
Regent Cinema, Blackrock—"Lives of a Bengal Lancer."
Savoy Cinema—"Balalaika."
Capitol Cinema—"Reno" and "Two Thoroughbreds."
Astor Cinema—"Night Must Fall."
Carlton Cinema—"Passport to Fame" and "Music Hall on Parade."
Adelphi Cinema—"At the Villa Rose" and "Island of Lost Men."


# The Irish Times

TUESDAY, APRIL 30, 1940.


## NEWS SUMMARY

### IRELAND

Dublin Corporation last night adopted a rate estimate of 20s. 9d. in the £, an increase of 1s. 3½d.—(Page 5.)

### GREAT BRITAIN

Mr. Sean Lemass (Minister of Supply) and Dr. Ryan (Minister of Agriculture) arrived in London last night to begin a series of trade and economic discussions to-day. They are expected to remain in London for a week, and possibly longer.—(Page 5.)

### ABROAD

The Allies, according to the latest advices from Norway, appear to be holding their own, despite determined German pressure.—(Page 5.)

It was reported yesterday that when lying on the sea in a Norwegian fjord a Sunderland flying-boat—the type known as the "flying battleship"—was attacked with bombs by a dozen German Junkers. The Sunderland evaded the bombs, rose, and after driving the Junkers off, shot down a Messerschmitt 110 fighter.—(Page 5.)

### SPORTING

At Southwell yesterday Archerfield won the Morton Hurdle Race.—(Page 8.)

### FINANCIAL

The London Stock Markets made a poor start to the week yesterday. Movements, however, were of small proportions, and many issues were barely tested. The Ford Motor Co. is curtailing its dividend to 6 per cent.—(Page 9.)

Irish stocks and shares displayed firmness in the Dublin Exchange yesterday, but the general trend among cross-Channel issues was easier. National Banks and Guinness Ord. closed higher.—(Page 9.)


SAVOY. At 2.25, 4.40, 7 o'c., 9.15.
NELSON EDDY, ILONA MASSEY, in "BALALAIKA."
FRIDAY NEXT (Book now for 8.30 Sunday show): CHARLIE McCARTHY, DETECTIVE," with EDGAR BERGEN, ROBT CUMMINGS, CONSTANCE MOORE.

**CAPITOL.**
RICHARD DIX, GAIL PATRICK, ANITA LOUISE, IN
"RENO."
SHOWING AT 3.4, 5.16, 7.34, 9.49.
Also "TWO THOROUGHBREDS."

**ASTOR.**
TO-DAY—SHOWING AT 2.13, 4.35, 6.50, 9.5.
ROBERT MONTGOMERY, ROSALIND RUSSELL, in
"NIGHT MUST FALL."

**CARLTON.** SHOWING at 2.10, 4.30, 6.53, 9.20.
EDWARD G. ROBINSON and JEAN ARTHUR in "PASSPORT TO FAME."
The Year's Most Exciting Picture.
Also "MUSIC HALL ON PARADE."

**ADELPHI.** VISIT OUR CAFE. Open 10.30 a.m. to 11.30 p.m.
KENNETH KENT, JUDY KELLY, in
"AT THE VILLA ROSE,"
Showing at 2.0, 4.32, 7.9, and 9.46.
And ANNA MAY WONG, J. CARROL NAISH, in
"ISLAND OF LOST MEN."
Showing at 3.28, 6.0, and 8.37.

"I always send my best things to
IMCO"
—FILTRATION CLEANING
—of course


## "A Bad Bill"

When Dáil Eireann meets to-day it will be asked to give a second reading to the Public Hospitals (Amendment) (No. 2) Bill, 1940. Our readers already know our attitude towards this bill, the principal object of which is to establish in Dublin a Bed Bureau in connection with the voluntary hospitals. The idea underlying the establishment of this bureau is admirable. Hitherto some difficulty has been experienced from time to time by patients who have been looking for hospital accommodation; not, indeed, in consequence of any fault on the part of the hospitals, but merely because there has been no central institution from which medical practitioners and others have been able to obtain the necessary information in regard to available beds. Not only the bulk of Dublin's citizens, but all the members of the medical profession agree that a Bed Bureau is urgently necessary; but something like consternation was caused last week when the text of the Government's bill was issued. We protested on Saturday as strongly as possible against the terms of the new measure, on the grounds that it tended to introduce a totally unnecessary and undesirable element of State control over the teaching hospitals, and that its passage into law would constitute a serious infringement of the independence of the voluntary system, which is essential to the proper conduct of the Dublin hospitals. Interviews with prominent medical men which have appeared in our columns prove that the doctors, who give their services so freely to the hospitals, agree with our point of view; and there can be no doubt that the bill, as it stands, commands no support from the hospitals which it is calculated to help. In these circumstances, may we appeal to the Minister for Local Government and Public Health to amend the bill in such a way as to remove its more objectionable clauses? Professor T. G. Moorhead describes it as "autocratic" and "dictatorial," and so far back as last January, at a meeting of the Medical Society of University College, Dublin, Professor Henry Moore warned his colleagues against the dangers which were in store.

The bill, as it stands, compels all hospitals which in the past either have obtained grants from the funds of the Hospitals' Trust, or have been assisted by any local authority, to participate in the Bed Bureau scheme. This clause ought not to be retrospective, and only those hospitals which desire to avail themselves of the Bed Bureau plan ought to be included. Again, the proposal in the bill whereby the Minister shall appoint hospital representatives on the projected advisory committee is unsound. This committee ought to be established in accordance with the original scheme, to which the governing bodies of the hospitals agreed; in other words, the hospitals ought to be allowed to nominate their own representatives in accordance with democratic principles. All the rules in respect of the Bed Bureau ought to be drawn up by this committee, instead of by the Department of Local Government and Public Health; and bureaucratic control ought to be reduced to an absolute minimum. Finally, in our opinion, the provisions in the bill for the holding of a sworn inquiry are far too drastic. Such an inquiry ought to be held only when patients have been refused admission when beds are available; and, furthermore, in all fairness to the hospital staffs, a differentiation ought to be made between public and private beds. It must be remembered that, in the final analysis, the medical men who work in the teaching hospitals give their time and their highly skilled services free of all charge. They, and those who have gone before them, have given the Dublin medical schools a reputation which is second to none in Europe; and it is essential that their magnificent work shall be promoted in every possible way, rather than discouraged. We hope in all sincerity that the Minister will recognise the unwisdom of the new bill in its present form, and that he will take the necessary steps to amend it. No political issue is involved. We should be very sorry to think that the matter should be made a party issue; but the medical profession is whole-heartedly opposed to the new bill as it stands, and, when all is said and done, it is upon the medical profession that the efficiency of the voluntary hospitals ultimately depends.

## The London Talks

The Minister for Supplies and the Minister for Agriculture travelled yesterday to London in order to discuss questions of trade with the British Government. It is not, presumably, a coincidence that Sir John Maffey journeyed in the same aeroplane; for Sir John, as British representative in Dublin, has played an important part in all communications between the two Governments. Mr. de Valera told Dail Eireann last week that the conversations which begin to-day will deal with "certain outstanding points." The chief of these points, beyond doubt, is the price which Great Britain's Ministry of Food proposes to pay for Irish agricultural goods. Irish farmers were discontented to learn, at the outset of the European war, that the *laissez-faire* system which existed during the Great War of 1914-18 was not to prevail on this occasion. Cattle would not be bought in the open market by sundry dealers from England, but, instead, would be purchased at a fixed price by officials of the Ministry of Food. The prices, as originally fixed, were low. Since then they have been improved substantially, as the result of parleys between Irish and British officials, and, so far as cattle are concerned, it is hardly probable that any important consequences will derive from the present talks. There are, however, certain commodities—in particular, butter—which, in our farmers' opinion, do not fetch a sufficient price; and we must hope that the efforts of our representatives will be successful in these respects. Dairy produce from Ireland must be more than ever desirable in British eyes now that supplies from Denmark have been cut off by Herr Hitler's invasion. It is true that this country never has exported more than a fraction of the Danes' output, and never can hope to reach that level until Irish methods of production are as effective as those of the Danes; yet much can be done under the stimulus of good, guaranteed prices. On the other hand, Ireland is in need of help from England. Our farmers cannot do without a reasonable supply of imported feeding-stuffs for their animals and of fertilisers for their soil; and, while the Department of Supplies has contrived to import a certain amount of these commodities directly, British aid is invaluable. It is very difficult to charter British shipping, because the British need their ships for their own purposes; the alternative is to charter neutral vessels, and, as the Dail has been informed at least once, the cost of neutral shipping is all but prohibitive. Clearly the best and cheapest course is to buy from Great Britain as much as Great Britain is prepared to sell. The presence of Mr. Sean Lemass in the deputation to London suggests that this problem of supplies—supplies of phosphates and feeding-stuffs, as well as the raw materials that are needed for the work of our manufacturing industries—will be discussed during the present week; and it is not too much, perhaps, to believe that most of the details have been settled already. Cabinet Ministers do not travel without good reason: they generally leave it to subordinate members of their departments to do the "hack-work" of negotiation. Thus far all conversations between Irish and British representatives have been notably successful. We are sure that the present talks will be no exception; for both Ireland and England have much to gain from a satisfactory agreement.

## Music in Dublin

Yesterday the forty-third Feis Ceoil opened in Dublin, and although the number of entries is not the highest on record it falls not very far short. To date 1,070 competitors have sent in their names, and this figure is only seventeen below the record established in 1931. The Feis Ceoil, since it was founded in 1897, has made a place for itself not only as the leading musical festival in this country, but also as an equal among the most honoured in these islands. Many of the distinguished musicians that this country has produced—indeed, virtually all of them—have been discovered in the serried ranks of these annual competitions. We will mention but one, John Count MacCormack, who arrived late for the tenor solo in 1903, but nevertheless was in time to win the gold medal, and on that day a voice was found that was to charm the world. Dublin's musical festival is a very complete affair. It provides for almost every kind of musicianship from performances on the bamboo pipes to inspired recitals of some of the mighty pianoforte concertos; competitions that will test any singer or instrumentalist from the most juvenile junior to the most accomplished senior. There also are the sections for orchestras and choirs, and a whole book-full of others too numerous to mention. One particularly happy feature of music and of all the arts in Ireland is—if we may use a much worn *cliché*—that it knows no border. The young musicians who are still at the "festival stage" travel up and down the country unfettered, either in themselves or at the competitions, by any sense of division; and it is a curious fact that what appears to be almost the majority of the trophies at Belfast come to Dublin and the South, while the Northern competitors arrive in Dublin by the score, and take home with them some of the most coveted awards of the Feis Ceoil. The Feis Ceoil is the pan, as it were, in which the cream of musical talent in Ireland rises to the surface and is skimmed off. What happens afterwards to most of that cream we have often wondered. What becomes of that world of talent that is seen annually and that after a year or two disappears? We have heard often at those competitions in Abbey street singers and instrumentalists of all kinds who seemed destined for very bright and shining futures, but after a few seasons they were there no more; nor has anything since been heard of them. They must be still somewhere in our midst, wasting their sweet music on the desert air. The Feis Ceoil brings out so many distinguished young people every year that it is more than a pity that their talent is rewarded afterwards with such bleak neglect. Perhaps some day, when the good times come back again, the Corporation and the Government will remember it, and Dublin's long dreamed of municipal orchestra will be recruited from among the gifted graduates of the Feis Ceoil.

## Spring Time

Coleridge, who seems to have been a bit of a pessimist so far as the weather was concerned—it was he who first wrote: "Summer has set in with his usual severity"—once remarked that spring comes slowly up this way, and just now we are inclined to agree with him. Nevertheless, a surprising number of people appear anxious to have done with "the boyhood of the year," and, while the rest of us are organising a reception committee, they are proclaiming that the season is over. We heard from Radio Eireann the other night that April was the last month of spring, and the statement has been repeated since then in other quarters. Premature "summer time" may have mixed up our astronomical calculations, but we were under the impression that the first season of the year, the season of sprouting seeds and renewal of vegetation, began with the vernal equinox on March 21st and lasted until June 21st. The fact that there has not been very much sign of it up to the present is no reason for agreeing with Tom Hood that "there's no such season," and still less excuse for consigning it to an untimely end. To-day is May eve, and, though we observe no longer the appropriate rites—Tennyson's girl friend now has an alarm clock, in any case—there should be enough of tradition left to assure the most sceptical that the month is "spring's last born," and not the first offspring of summer. With flowers and foliage lagging lamentably there is consolation in the thought that there still remain three full weeks in which the earth can make amends and prepare to usher in Spenser's "Jolly Sommer" properly apparelled. These people who are trying to rush the summer on us do not seem to have realised that in doing so they are also bringing autumn nearer. "That's spring: that was," they say, "and summer will be gone before we know where we are." When the modern craze for speed starts hustling the seasons along the time has come to cry halt, and we wish that it were possible to prosecute the speedsters for driving to the public disappointment. If misleading statements continue to be made over the radio and in the Sunday Press it yet may require a declaration by the Government to convince the general public that spring, summer, autumn and winter begin on March 21st, June 22nd, September 23rd, and December 22nd respectively. So far as the spring is concerned, however, the Irish people only have to remember that the Spring Show at Ballsbridge takes place on May 7th and the four following days. If summer begins with the 1st May, as some persons would have us believe, the title of the Show would be a misnomer—and the directors of the Royal Dublin Society do not make mistakes of that sort!

## FROM "THE TIMES"

(BY SPECIAL ARRANGEMENT.)

### THE DEFENCE OF NORWAY

*The Times* remarks editorially to-day:

The Allied forces in Norway are passing through a stern testing time. It is not, of course, at present a fair test of strength and quality, the result of which could afford an estimate with much bearing upon the war as a whole. In the first stage of the campaign the dice have been too heavily loaded for that. But it should afford a measure of the advantage that may come to the exponents of attack over a defence or counter attack that has to be hastily improvised, and in that sense the lessons to be drawn from the undeniable German successes of the past few days deserve study, not only by the belligerents, but by all neutral Powers that may be threatened with the fate of Norway.

The impetus of the German flying start was not exhausted by the successful landings of Nazis and the Quislings have handed on to the Generals in the field an advantage which has been exploited with energy. At the outset the problem for the invaders, having seized by stealth most of the principal seaports of Norway, was to join up their isolated garrisons by a secure system of overland communications before they could be separately attacked in force. The problem of the rescuing Powers, after overcoming the initial difficulties of extemporising and landing an expeditionary force, was to prevent, or at least to delay, this linking up of the fortresses.

There has been apparent during the last week, more especially when the news of the moment was unfavourable, that atmosphere of deepening determination which is always felt in England when the difficulties ahead are most clearly seen to be formidable. It is universally recognised that the campaign in the North may be protracted, is now in a critical phase, and will have a vital influence upon the wider issues of the war. In a struggle on which so much depends, it is certain that the enemy will put out an effort to tax our resources in reply, and the public mood is steeled to face bad news as well as good. It may not be fanciful to read evidence of special resolution called forth by the menace of the moment in two manifestations of the national temper last week—the reception of the Budget, which showed that the only anxiety of the people was lest too little might be required of them, and the curious fact that on the registration of a new class of young men for military service the percentage of conscientious objectors was the lowest on record. All the resolution of the people will be behind the effort to build up and sustain Allied superiority in Norway, and there will be no failure of patience if the coming of victory is deferred.

## COURT AND PERSONAL

The Duchess of Gloucester, attended by the Hon. Gwendolen Meysey-Thompson, visited the Huntingdon Branch of the Central Hospital Supply Service and the County Comforts Fund last week.

The Duke and Duchess of Abercorn entertained a party to luncheon at Government House, Hillsborough, Co. Down, on Saturday last. Their guests included: Commander Lord Vernon, R.N.; Major Dominick Brown, and the Right Hon. the Lord Chief Justice of Northern Ireland and Mrs. Andrews.

The Duke and Duchess of Abercorn will officially open, on May 5th, the Sunday tea-room for H.M. Forces at the headquarters of the Belfast Branch of the British Legion.

The christening took place on Wednesday last, at Rathvilly, Co. Carlow, of the infant daughter of Lord and Lady Rathdonnell. The Rev. W. Matchette officiated, and the child was given the names Katherine Alexandra. The godparents were the Hon. Mrs. H. G. Wellesley, Miss Hermione Drew, Mr. John Cherry, and Captain Sir Peter Greenwell.

The Earl of Rosebery has been appointed Deputy Regional Commissioner for Scotland, under the Civil Defence Regional Organisation, in succession to the Earl of Airlie.

Sir Francis Peeke, Irish Guards, was best man at the marriage in London last week of Mr. E. Tyler and Miss Philippa Fitz-Alan Howard.

Sir John Pretyman-Newman is staying with his brother, Colonel Bramston Newman, for Punchestown.

Sir Emerson Herdman has arrived in Dublin from Strabane.

Lord and Lady Farnham are the guests this week of Mr. and Mrs. Dalgety, at Ryevale, Leixlip.

Viscountess Elveden is at Farmleigh, Castleknock.

The American Minister and Mrs. Gray attended a presentation of "The Late Christopher Bean" at the Gate Theatre on Saturday evening.

Mr. Peter Waller will arrive in Ireland to-day to attend Punchestown races.

Mr. J. V. Rank is at present in Dublin.

The marriage arranged between Eric Alfred, only child of Mr. and Mrs. Alfred J. McCullagh, 40 Terenure road, and Morna Gweneth, elder daughter of the late Henry T. Mooney and of Mrs. Mooney, 30 Rathfarnham Park, will take place quietly early in June.

The engagement is announced between Patrick, eldest son of Mr. and Mrs. Stanley Stokes, "Raheen," Greystones, Co. Wicklow, and Sydney, younger daughter of the late John Boyd Dunlop and Mrs. Dunlop, "Beulah," Dalkey, Co. Dublin.

The marriage arranged between Mr. T. H. F. Whitton, Royal Artillery, and Mrs. P. G. Crofton will take place quietly on Saturday, May 4th, in London.

The opening of the Tennis season finds Switzers ready with some very smart little Jackets and Coats in White and Off-White, priced from 42s. 9d.

This week you can have your "Flexees" Figure Foundation fitted at Switzers by an Expert Corsetière from the London "Flexees" Salon. Phone 76821.

Walpoles, Suffolk street, Dublin, wish to announce that their Fashion Buyer, Miss Julie O'Callaghan, has returned from London.

Buy your Fur Coat now. Smart Coat in Grey Squirrel Coney and Café Squirrel Coney, suitable for day and evening wear; splendid value, 6½ guineas. If purchased during the summer months will be stored free of charge. Secure your bargain now, as these prices cannot be repeated.—Barnardo's, 108 Grafton street, Dublin.

Brown Thomas' Ladies' Beauty and Hairdressing Salons are the last word in modern equipment. Telephone: 72622.

Boyers and Co., Ltd., are showing a large range of Dress and Coat Materials from 1s. 11½d. per yard.—North Earl street.

Boyers and Co., Ltd., for Furs. Silver Fox from 5 guineas.—North Earl street.

Ice Cream made from Pure Fresh Cream only, at Mitchell's, 9, 10 and 11 Grafton st.

Have you tried the new shades in Peggy Sage nail polish? Women acclaim Fez, Sari and Mantilla adorable.

Katherine Hayes has returned to the Salon, 27 South Anne street, and is showing very smart Two and Three-Piece Ensembles with matching Millinery and some very dainty Frocks and Jumpers.

Leaders of Fashion in all Spectacle wear.—Dixon and Hempenstall, Grafton street.

Ecorche Facial Treatment. — Rainbows, 24 South Anne street, Dublin.

Hats—Clearing lines and oddments for disposal at greatly reduced prices.—J. Morgan, Hatter, 19 Duke street, Dublin.

Smart Swing Coat in ox blood camel for 6 gns. at Slyne's, Ltd., 71 Grafton street.

PASSENGERS BY B. AND I. LINE, VIA LIVERPOOL.
Among the departures were:—Mr. Glen Brown, Mr. F. Kilroy, Mr. T. S. Edwards, Mr. J. J. Glover, Mr. George Travers, Mr. W. B. Such, Mr. T. J. Moran, Miss St. George White, Miss K. Meagher, Miss Hunt, Master R. B. Saunderson Smith, Mr. Hilton, Mrs. Dixon.

DUBLIN-LIVERPOOL AIR SERVICE.
Among the arrivals were:—Dr. and Mrs. Rigby-Jones.
Among the departures were:—Mr. Mulligan, Mr. Burns, Mr. and Mrs. C. Morgan, Mr. Gray, Miss Wright, Mr. C. Watchman, Miss H. Eason, Mr. W. Brown, Sir Stanley Cochrane.

Expert shoe-fitting by skilled assistants.—Stephens and Bourke, Ltd., 26 Stephen's Green.

Smart Hats for Races and Spring Show. Moderate prices.—M. Cathcart, 26 Dawson st.

Sharpley's Specialists, Baby Linen, Nursery, Accouchement Sets. Price List.—2 Nassau st., Dublin.

## 25 YEARS AGO

From the *Irish Times*, 30th April, 1915.

**Drink and the War.**

Mr. Lloyd George yesterday introduced an amendment to the Defence of the Realm (Consolidation) Act, 1914, which proposes to double the duty on alcoholic spirits and to reduce the potency and discourage the consumption of beer. Whiskey will now be required to bear the heavy tax of 20s. 6d. a gallon, which will raise the price of the "poor man's" glass to not less than eightpence. The new tax on beer will range from 12s. to 36s. a barrel according to specific gravity.

This drastic measure is introduced to restrain the greatly increased consumption of liquor which has been apparent since the war started. Drunkenness is said by many industrialists, particularly by shipbuilders, to be causing a dangerous interference with the manufacture of essential war materials.

**James Larkin and the House of Lords.**

The House of Lords yesterday dismissed the appeal of James Larkin and others against the Irish Court of Appeal's refusal to set aside a decision arising out of the Dublin dock dispute.

## MR. WILLIAM CONOR'S PICTURES

A numerous attendance was attracted yesterday to the opening of Mr. William Conor's exhibition of oil paintings, water-colours, and crayon drawings at Combridge's, Grafton street, Dublin.

Great interest was taken in the varied examples of the artist's skill, and in the many appealing subjects he has composed into pictures.

There were forty-six works on view.

Mr. Conor was much congratulated on his recent appointment to undertake art work in connection with war activities, and the provision and movement of ships and troops to the fighting fronts of the Allied forces.

Among those present were:—The Dean of Belfast and Mrs. Kerr, Alan Reeve, M. W. Dobbyn, John P. Colbert, J. J. O'Leary, Patrick Kavanagh, the Rev. W. G. S. Conner, Mr. and Mrs. H. S. Kennedy, Brinsley MacNamara, W. Morrison Milne, Alfred Werner, H. O. White, Richard Pearsall, Mrs. O'Mara, Mrs. Newman, H. C. Bourke, Theodore Goodman, the Czechoslovak Consul and Mme. Kostalova, Lynn Doyle, Arnold F. Heudy, J. Doran O'Reilly, Lady Glenavy, Mr. and Mrs. E. W. Little

# ALLIES' STRUGGLE IN NORWAY

## GERMAN PRESSURE INCREASING

### Four-Pronged Drive Reported

### BRITISH HOLDING-UP REPEATED ONSLAUGHTS

### Major Battlefield in the Mountains

THE Allies are putting up a dour struggle in Norway, and appear to be holding their own against the increasing German pressure.

A four-pronged German drive against British forces south of Trondheim was reported from Stockholm last night, as French and Norwegian troops held lines at Steinkjer, north of the town, with British soldiers consolidating a second line behind them.

*BRITISH IN ACTION*

British troops are holding repeated German onslaughts just north of Kvam, in the great Gudbransds Valley, running from Oslo to Trondheim, and the invaders are now attempting an outflanking movement over perilous mountain roads, in an effort to cut the strategic Dombaas-Trondheim Railway line, which the Allies still hold.

German troops also are striking due south from Trondheim, it appears, as if the fifty-mile wide mountain area between the West Valley and the Gudbransds Valley may become a major battlefield.

*INVADERS HELD*

Advancing on two roads from the Roeros side of the mountains, the Germans are held by Norwegian troops at Kvikne on one road, and on the other by reinforced British troops before Hjerkinn, between Dombaas and Trondheim.

Allied A.A. guns and fighter 'planes are now striking back at German warplanes, while the Admiralty announces the sinking of three more German transports.

## FIERCE AIR ATTACKS

The Allied troops in the vital Gudbransds Valley, running through the heart of Norway towards Trondheim, are holding firm against daily strengthening German pressure, the Press Association Military Correspondent states.

Military circles in London believe that the British have considerably strengthened their position in the valley in the last forty-eight hours.

Fierce and continuous air attacks on Andalsnes, the British landing zone for that area, directed against troop movements and stores, have not succeeded in changing the military situation. This indicates that reinforcements are reaching the Allies.

### THE NAVY IN ACTION

Yesterday's War Office *communiqué* stated:—

"The position in the Gudbrands Valley remains unchanged. Heavy enemy air attacks have been carried out on the towns of Andalsnes and Molde.

"In the Namsos area there has been patrol activity.

"There is nothing further to report from Narvik."

Meanwhile, the Navy has struck a blow at the German supply system. The Admiralty announced yesterday that three more German supply ships have been torpedoed and sunk while on their way to Norway.

A German claim to have sunk or damaged five cruisers and thirteen transports was officially denied. Two British naval trawlers, the Hammond and the Larwood, have been lost through air attack, but their crews are safe.

### POLISH TECHNIQUE

The Germans are now employing in Norway the technique which was so successful in Poland, writes the Press Association Military Correspondent.

They hope to dislocate Allied communications by bombarding railway junctions and quays. Bombers also are employed to fly low and drop barrages of bombs to prevent reserves or reinforcements arriving. More than anything they want to prevent the landing of Allied anti-aircraft guns; for without interference from these they can fly at very low altitudes. Reports indicate, however, that the Allied forces have managed to get many batteries of anti-aircraft guns ashore, and thus the position of their bases is becoming more stabilised. Further patrol activity is officially reported from the Namsos area. Here German reinforcements, supplies and ammunition in the neighbourhood of Steinkjer have to be brought by air, which is a costly business. For this reason further German pressure is unlikely in this area. It is certain that the Allied position in Narvik is daily becoming stronger, as communications remain uninterrupted and can be secured by the Navy.

In Narvik the Allies have been able to work with a freedom of movement which was denied to them at Namsos and Aandalsnes.

The official German News Agency admits stiffening British resistance in Norway, without stating where, but there can be no doubt that this is in the Gudbrands Valley.

### STRATEGIC RAILWAY INVOLVED

German troops, pushing across difficult mountain country, south of Trondhjem, have been hotly engaged by Allied forces at two new points, according to the latest despatches received in Stockholm. Fighting is reported from Hjerkinn, on the railway north of Dombaas, and Kvikne, north-east of Hjerkinn. Checked by British troops on their direct line of advance up Norway's great Gudbrands Valley, south of Dombaas, the Germans planned to cut the railway behind the British positions. They sent two motorised detachments westward along the only two possible roads over the mountains from the Oester Valley, south of Roeros.

The first of these roads runs from Alvdal, over the Foll Valley to Hjerkinn, which is held by Allied troops, who have been reinforced to meet the German move.

Meanwhile Norwegian troops are resisting the Germans at Kvikne, which is on the second road. This leaves the Oester Valley at Tynset, north of Alvdal, and joins the railway at Ulsberg, south-east of Stoeren.

### BIG SCALE ENCOUNTER?

Details of the fighting at both points are lacking, but it is believed that developments in this region will lead to a big-scale encounter.

### 14-HOUR BATTLE

More than 1,300 Norwegian soldiers surrendered in the Stavanger (South-West Norway) district, after fighting the Germans for fourteen days without reinforcements, according to reports last night in the Norwegian capital under German control.

The final battle was said to have lasted fourteen hours, until the Norwegians were overwhelmed by German naval bombardment from the Hoegsfjord, and by warplanes and infantry at Gloppendalen.

In the Gudbrand's valley German attacks around Kvam, supported by 'planes and artillery, are stated to have broken against the energetic defence of the British troops.

The British are reported to be holding excellent defensive positions, centring on a "bottleneck" in the valley. North of Roeros the advance guard of the German troops, including mechanised detachments, has been checked by the Norwegians, who have blown up the railway bridge across the rushing Glommen River.

The Norwegians are stated to be entrenched north of the river, commanding the eastern railway to Stoeren.

### TROOPS BY AIR

Many German 'planes have been seen flying north over the Roeros district, indicating that a continuous stream of troops is being sent by air to Trondhjem.

Reinforcements for the Allied troops south of Trondhjem still are being constantly bombed by German aircraft as they march up to their positions.

Anti-aircraft guns, however, are now forcing the Germans to an altitude of 9,000 feet, so that they are no longer free to attack where, when, and how they like.

North of Trondhjem French and Norwegian ski troops are now holding the Allied front line near Steinkjer, according to information from the Norwegian commander in this sector quoted by *Aftonbladet*.

British troops are in the second line, where they are consolidating their positions.

The Allied lines are spread around Snaasa Lake, with the Norwegians on the east side, and the French on the west, the newspaper continues.

### BIG ATTACK IMMINENT

The Germans, whose main forces are believed to be concentrated on the inner Trondhjem Fjord and on Beitstad Fjord, appear to be making preparations for big attacks. The French already are stated to have had a brush with the Germans along the Beitstad-Namsos road. There were also outpost encounters at Beitstad, and further east the Germans are stated to have lost twelve dead in sharp fighting at Tangen, where the Norwegians maintained their positions. Numerous air battles have been reported.

Swedish fishermen at Stroemstad, in the Skagerrak, report that they saw a German transport convoy proceeding north. They also state that German mine-sweepers have cleared the mines at the mouth of the Kattegat.

## TRADE TALKS TO-DAY

### IRISH MINISTERS IN LONDON

FROM OUR CORRESPONDENT.

*LONDON, Monday.*

IRISH and British Ministers will get to business about war-time problems of trade between the two countries when discussions open at the Dominions Office to-morrow, following a luncheon, at which the visitors will be the guests of the British Government.

Mr. Eden's opening speech will be short, and the conference will proceed at once to detailed discussions.

At Euston Station to-night Dr. James Ryan, Minister for Agriculture, and Mr. Sean Lemass, Minister for Supplies, who had flown to England with high officials, were greeted by Mr. Eden and by Rear-Admiral Bromley, Ceremonial and Receptions Secretary at the Dominions Office, and by Mr. John Dulanty, the Irish High Commissioner.

Sir John Maffey, British representative in Ireland, travelled by the same 'plane.

In addition to the two Ministers, the following officials of the Irish Government were included in the party:—Mr. J. J. McElligott, Secretary to the Department of Finance; Mr. J. P. Walshe, Secretary to the Department of External Affairs; Dr. N. G. Nolan, of the Department of External Affairs, who will act as secretary to the delegation; Mr. D. Twomey, Secretary to the Department of Agriculture; Mr. J. M. Adams, of the Department of Agriculture, and Mr. John Leydon, Secretary to the Department of Supplies.

The party went by 'plane to Liverpool and thereafter by train to London.

### A WEEK'S TALKS

The talks are expected to last a week, but the Irish officials will probably stay some days longer in London.

Lord Woolton, the Minister for Food; Mr. Leslie Burgin, the Minister for Supply; Mr. R. S. Hudson, the Minister for Shipping, and Sir Reginald Dorman-Smith, the Minister for Agriculture, are taking part.

The complete stoppage of supplies from Denmark, valued at £36,000,000 annually, has presented in Britain an immense market for food, a large part of which Eire is anxious to supply—if reasonable prices can be fixed.

### MANY ADVANTAGES

An Irish spokesman in close touch with official circles interprets the Irish view as follows:—

"By entering into very large food contracts with the Eire Government, Britain will conserve huge sums of foreign exchange. Instead of having to send large sums of English currency out of the country, dealing with Eire is on the same par as buying fat cattle from Scotland. Then, because the journey from Eire ports is only a matter of hours, there will be the greatest economy in shipping space and in the speedy journeys. The cattle boats, too, are fully equipped to carry other produce.

"We are emphasising greatly another great advantage in the continuity of Eire supplies, and the almost negligible likelihood of them being unable to reach Britain. But only a long-sighted policy will give Britain this security; for, unless the prices fixed at the conference are reasonable and cover the cost of production, Irish farmers will be unable to retain and increase their cattle herds and greatly increase their production of foodstuffs. The farmers are only too anxious to supply the goods, and are certainly not disposed to take advantage of England's present difficulty."

It is added that the productive capacity of Eire's 17,000,000 agricultural acres could be increased by 50 per cent. without strain, and live stock exports alone increased by the same percentage.

## TWENTY-EIGHT GERMAN SHIPS SUNK

It was made known in London last night that twenty-eight German transports and supply ships have been sunk since April 8th.

This is in addition to ten such German ships which have been hit by torpedoes and probably sunk, and the German ship Maine, which was scuttled. The German Expeditionary Force has also suffered losses due to mines.

## BED BUREAU BILL

### APPEAL FOR ITS WITHDRAWAL

### PRINCIPLES NOT ACCEPTABLE

THE second reading of the Hospitals Bed Bureau Bill (Public Hospitals (Amendment) No. 2 Bill) will be taken when the Dail meets to-day.

In the last few days the bill has been condemned by eminent members of the medical profession in Dublin, and yesterday the Managing Committee and Medical Board of Jervis Street Hospital decided to appeal to the Minister for Justice to have it withdrawn. In a letter to the Minister they suggested that discussions between the Minister and interested parties could take place with a view to the introduction of an agreed measure.

In interviews given to the *Irish Times* yesterday, Dr. T. Gillman Moorhead described certain provisions of the bill as arbitrary and autocratic, while Dr. Arthur Chance, Surgeon to Steeven's Hospital, said that the bed bureau could not be successful without the willing co-operation of the hospitals.

Last night representatives of the Medical Boards of the Dublin hospitals met at the Royal College of Surgeons to consider the bill.

In the letter to Mr. Ruttledge, Minister for Local Government and Public Health, the Managing Committee and the Medical Board of Jervis Street Hospital say that the bill, in its present form, was not designed to achieve any advantage to the poor who were at present catered for under the voluntary system. The letter stated:

### NOT ACCEPTABLE

"We wish to point out that whilst we are entirely in favour of the establishment of a bed bureau designed to facilitate the hospitalisation of poor patients, this bill, whilst purporting to achieve this purpose, vests such powers in the Minister that it may justly be termed an instrument for the control of the voluntary hospitals by the State. Any such control would strike at the root of the voluntary hospital system, and might operate to hinder the execution by this hospital of the charitable trusts of its Charter.

"We are surprised to find that this bill has been introduced without any previous consultation with the hospitals affected or with the representative body of the medical profession. We do not consider that this bill in its present form is acceptable to the hospitals affected by it, and we note that apparently no option is to be given to any hospital to withdraw from its operation.

"A bill obviously designed to introduce a new principle in hospital administration should not, in our opinion, be rushed through the Dail without full consideration by, and consultation with, the bodies affected by it. In its present form it is not designed to achieve any advantage to the poor who are at present catered for under the voluntary system. We hope that it will be withdrawn, and that further discussion between the Minister and the parties affected by it may result in the introduction of an agreed measure in the near future."

A copy of the letter is being sent to the Prime Minister.

### "AUTOCRATIC"

"Autocratic," "arbitrary," were two of the words used by Dr. T. Gillman Moorhead while discussing the bill yesterday.

Dr. Moorhead is very much in favour of the proposal to establish a bed bureau, but he thinks that it should be established in such a way as to secure the friendly co-operation of all the hospitals concerned. The bill is most autocratic in its attitude to the governing bodies of the hospitals, and as such he cannot see it inspiring that co-operation.

"The governing bodies of the hospitals," he said, "are composed of respectable, busy, steady business men, who give their valuable time without any reward year in and year out. Here we have a bill in which the Minister takes it upon himself to impose duties on these men. The measure provides that the Minister may 'prescribe the manner in which any bureau established under this section can be carried on.' That, I think, is most arbitrary. The Minister is taking the right to impose whatever duties he thinks fit on the governing body; there is no limitation. I do not think that that is the right way to treat citizens who are giving their time and energies voluntarily in the interests of the hospitals."

Dr. Moorhead also feels very strongly about the section in the bill which enables the Minister to appoint advisory committees. According to that provision, the

(Continued in Page 6, Column 5.)

## DUBLIN RATE OF 20s. 9d.

### An Increase of 1s. 3½d. in the £

### £23,390 ADDED TO ORIGINAL DEMAND

FOLLOWING an unexpected last-minute imposition of 3d. in the £, the municipal rate adopted by Dublin Corporation last night, for the year ending March, 1941, was 20s. 9d. in the £—an increase of 1s. 3½d. over last year.

The original estimate showed a rate of 20s. 6d. in the £, and the extra 3d. was added in consequence of a letter from the Department of Local Government stating that £20,000 was required from the rates for employment relief schemes, in respect of which the estimate had provided £5,000, and by an addition by way of demand of £8,390 for vocational education. The actual addition to the original estimate, therefore, was £23,390.

An effort to secure an increase in the wages of certain Corporation employés was defeated.

Dublin Chamber of Commerce, in a letter, expressed the view that the rates were too high, and that any increase would have a serious effect on the trade and commerce of the city.

The Council was informed by the Department of Education (Vocational Education Branch) that the demand made on the Corporation by the Vocational Committee did not exceed 5½d. in the £, and that the Council was liable in full for the Committee's demands.

### £8,000 INCREASE

In consequence of this letter, the City Manager amended his estimate, increasing it from £44,482 to £52,872, the difference representing 1d. in the £.

Alderman A. Byrne said that they had been struggling to keep down the rates to a level which would not injure industry, and now they found two Government Departments ordering them to increase the rate by 1d. in one case and 2½d. in another.

Alderman C. Breathnach, T.D., said that the money was being spent on the construction of new technical schools in different parts of the city.

Mr. S. Milroy said that it was a moot point whether there should not be some revision of the relationship between the demanding bodies and the Corporation. Remission and abatement of rates, he said, reduced the value of the city from £2,192,114 to £1,947,682, and the difference was statutorily defined as non-rate-producing property. Yet they now had another Statute forcing the Corporation to raise 1s. 8d. in the £ on that non-existent property. The new legislation was iniquitous and stupid. The city was committed to finding £80,000 in rates from property that was unproductive.

### "KILLING EMPLOYMENT"

Mr. P. Belton, opposing the granting of the extra sum for vocational education, said that they were robbing themselves to educate their children for non-existent jobs. At the last meeting of the Vocational Education Committee they had engineering students seeking what virtually was a messenger boy's job in order to help to keep their parents. The rack rates were killing employment, driving some people to bankruptcy, and others into lunatic asylums.

The amended estimate was adopted by 18 votes to 6.

When Mr. Larkin proposed the increase of from £5,000 to £20,000 in the estimate in respect of unemployment relief schemes, Mr. Belton described it as a monstrous state of affairs, a living cancer eating on the vitals of the body economic, and the cure proposed was only going to spread the disease. The rising rates had destroyed borrowing powers, and they could not get a loan for anything now. He would like to see the confidence of the people in the Government tested.

Mr. D. Healy—You may have a chance in a couple of weeks.

The inclusion of the £20,000 in the estimate was adopted.

An attempt by Mr. J. Larkin and Mr. MacCabe to secure an addition of £2,000 in the Paving Department estimate to provide increases of 5s. per week for men with less than £3 10s. per week, and 3s. for those over that sum, was challenged by several councillors.

After the City Manager had protested against the proposal, on the grounds that it would seriously prejudice the efficient and economic working of the Corporation—and the Law Agent had stated that the Council must either reject the motion or adjourn—the Council defeated the motion by 18 votes to 6.

### FULL RATE NEEDED

When the estimate was about to be adopted, the Deputy Lord Mayor (Alderman T. Kelly, T.D.) suggested that possible economies during the year would enable the City Manager now to adopt the original estimate of 20s. 6d.

The City Manager said that for the economic working of the Corporation he would have to collect the full rate.

Mr. Belton—We have done a job to-night which it was our function to do, and let us stand over it. We, and we alone, have increased the rates, and anybody that now wants the City Manager to reduce the rates is a damned hypocrite and only wants to draw wool across the eyes of the ratepayers, who are going to be bled white.

Alderman Kelly heatedly repudiated the suggestion of hypocrisy, and said that he only suggested that the 3d. might be saved.

Alderman Benson, T.D., said that the increase in the rates was something like 7 per cent. over last year, but a good deal of it had been forced on them by legislation.

A proposal by Mr. J. Larkin that a supplementary demand by the Joint Board of Grangegorman Mental Hospital be included with the original demand of that body in the estimate, was ruled out of order on the grounds that the supplementary demand was not made within the prescribed time.

## FRENCHMEN STRANDED IN EIRE

### VILLAGERS BRING FOOD AND TOBACCO

Lying in a South Eire port is a French lobster boat and its crew of five men and a boy. They cannot leave until they pay a fine of £50 for illegal fishing, and for a fortnight they have been stranded—penniless and unable to speak the language.

Every morning fresh bread, baked by village women, is carried down to the boat. Milk, vegetables and other food are contributed, and men come along with tobacco.

So far no representations have been made to the Irish Government. The French Legation is arranging aid for the crew.

# *DISASTROUS DUBLIN OUTBREAK OF FIRE*

## *Timber Yards at East Wall Involved*

EVERY available fire engine in the city was turned out to cope with a huge timber yard fire, which broke out at the East Wall, Dublin, shortly after eleven o'clock last night.

Five big pumping machines, operating many lines of hose, as well as other auxiliary vehicles, were rushed into use as the fire spread, but, notwithstanding all the efforts of the brigade, considerable damage had been caused by this morning.

At one a.m. it was estimated that thousands of feet of timber—which now has a greatly enhanced value—had been destroyed, while strenuous efforts to prevent the flames spreading to other valuable stocks were being made.

A row of low, two-storeyed houses at Merchant road, only thirty yards away from the raging inferno of the timber yards, was thought for a time to be in danger.

Arrangements hurriedly were made to clear the houses, and then it was seen that the wind was blowing the flames in the opposite direction. Should the wind change, however, the houses might be involved.

### HAMPERED BY SPECTATORS

The work of the firemen was considerably hampered by the crowds of spectators, who were attracted to the scene from all parts of the city by the smoke and the leaping flames. The bright, red glare of the fire's reflection could be seen in the skies as far, at least, as Wicklow, thirty miles to the South, and the Boyne, as far to the North.

It is not known where the fire originated, but the timber yard of Norman MacNaughton and Sons, one of the largest builders' providers in the city, at East road and the adjoining box and packing case manufacturing premises of Messrs. James O'Keefe and Co., Ltd., were quickly involved.

At least two new lorries heavily loaded with timber for early morning delivery were burned in Messrs. MacNaughton's yard, and, as the flames gained headway, several sections of the Brigade directed their efforts to save the yards and workshops of Messrs. Sissons Brothers and Messrs. Keirans, Ltd., paint and varnish manufacturers, which are full of highly inflammable materials. These premises adjoin the timber yard, and, should they become involved, there is grave danger of other valuable adjoining premises being destroyed.

### EXTENSIVE DAMAGE

All workshops in Messrs. MacNaughton's extensive yard, with the exception of one shed, and the offices, as well as huge stacks of timber in the open yard, had been destroyed early this morning, and the fire was still raging fiercely. Half the box factory had then been destroyed, and there was virtually no chance of the other half being saved.

Concentrating on the fire from two sides, the firemen, arriving in ever-increasing numbers from the Central Fire Station at Tara street, from Buckingham street, and from the Rathmines station, dragged their hoses across adjoining yards and over walls in an effort to get near the fire. The fierce heat forced them to keep thirty yards away, but they stood balancing dangerously on the roofs of nearby premises as they played their hoses.

### NOTIFIED THE BRIGADE

The brigade was first notified of the fire by John Mackey, caretaker of Messrs. Dinan, Dowdall's timber yard. This was at eleven o'clock. Hardly had he left the box from which he had 'phoned when the flames began to leap high up into the air. The firemen were guided to the fire by the glare and columns of smoke. So were many thousands of Dublin citizens. They came in cars, on bicycles, and running, until all the roads leading to the East Wall were thick with traffic.

### THOUGHTLESS MOTORISTS

Thoughtless motorists considerably hampered the work of the Fire Brigade by parking their motor cars at the side of the roads, in some instances forcing the engines to take an alternative route. No effort seemed to be made to cordon off the area or prevent unnecessary traffic from reaching it.

As the fire progressed and still more spectators arrived, the whole area resembled Lansdowne road on an international day.

The confusion was incredible. Motor cars coming from different directions became jammed on the narrow streets, and there were minor collisions as they tried to scrape past one another. One car which an *Irish Times* reporter was driving was rammed in the rear by a "baby" car, the owner of which was frantically trying to escape from the path of a fire engine which was tearing down the road to the scene.

Mr. Alfred MacNaughton, a member of the firm, said that the building destroyed was only recently completed, and the timber destroyed with it had been imported from the United States and Sweden. He did not think it would be possible to replace it for a considerable time.

Most of the timber destroyed had been prepared for customers, whose needs were urgent at the moment, following the recent hold-up in the timber trade.

### FIRE-FIGHTERS' TASK

At an early hour this morning the fire still was burning, the area involved being about an acre. The main building in Messrs. O'Keeffe's box-making factory had collapsed, and both it and Messrs. McNaughton's factory were reduced to ruins. Sheets of asbestos roofing, girders and pieces of machinery made blazing piles from which flames shot thirty feet into the air, and huge clouds of smoke drifted off on the breeze. Showers of sparks alighted on neighbouring buildings, and it was feared that some of them might set fire to timber in Messrs. W. and L. Crowe's timber yard, which abuts on Messrs. McNaughton's premises.

Forty Civic Guards assisted the firemen, under the direction of Superintendent Heffernan and Station Sergeant McCreedy.

The firemen worked in considerable danger, as piles of timber became under-

## *RAID ON MAGAZINE FORT*

### *TO BE DISCUSSED IN DAIL TO-DAY*

It is understood that time will be given by the Government to-day for the discussion of the motion, which has been on the Order paper of the Dail for some time past, concerning the raid on the Magazine Fort in December last. The motion, which is in the names of the two Fine Gael deputies, Dr. T. J. O'Higgins and General Sean McEoin, calls for the appointment of a Select Committee of seven deputies to report on the causes of the failure to defend the Magazine Fort against the raid on 23rd December; and the extent, if any, to which these causes are attributable to defects in the general administration of the Defence Forces or any of its branches, or in the general organisation, efficiency or discipline thereof.

Before this matter is taken the Dail will discuss the second stage of the Hospitals (Bed Bureau) Bill, the Housing Bill, and the concluding stages of the Institute for Advanced Studies Bill.

At question time Mr. W. Norton will ask the Minister for External Affairs (Mr. de Valera) whether he was aware of the unfriendly references to this country by certain German radio stations; and, if so, whether he had made, or proposed to make, representations to the German Government on the matter.

## HOW FLYING-BOAT EVADED BOMBS

HOW a Sunderland flying-boat—better known as "the flying battleship"—which was being bombed in a Norwegian fjord, rose and shot down a Messerschmitt 110 fighter is related in a Press Association War Special.

It is learned, says the message, that the Sunderland was attacked by a dozen Junkers while her captain was on board a warship.

The captain put off in a dinghy to the flying-boat, got aboard, with bombs dropping all over the place, and taxied his giant machine about in order to dodge the bombs, until at last he had to get up into the air.

Then he met the Messerschmitt, engaged it in battle, and shot it down, its wreckage being found by a ground party.

The flying-boat concerned is attached to the R.A.F. Coastal Command. It was near Molde Fjord, where it had landed alongside the warship, a destroyer, to deliver information. Scarcely had it come to rest when twelve Junkers 88s., in four flights of three, appeared over Molde and began to bomb the town. Then they turned their attention to the flying-boat and the destroyer. After half an hour the flying-boat had just taken off when it was intercepted by the Messerschmitt 110. Bursts of machine-gun fire were exchanged, and when the flying-boat had fired 700 rounds the Junkers made off.

## NEW ITALIAN ENVOY TO BERLIN

### STRENGTHENING THE AXIS

ASSOCIATED PRESS.

*ROME, Monday.*

Signor Eodoardo Dino Alfieri was today appointed Italian Ambassador to Germany in the place of Signor Bernardo Attolico, who will take Signor Alfieri's place as Italian Envoy to the Holy See. Signor Alfieri has long been considered as one of the most strongly pro-German figures in Italy, and his appointment was regarded as foreshadowing a further strengthening of relations between Mussolini and Hitler.

The German radio to-night welcomed the appointment of Signor Alfieri with the words: "The Duce is sending to Berlin a personality who is not only a leading light in the Fascist Empire, but also a great friend of Germany."

The announcer recalled that Signor Alfieri was decorated by Hitler in 1936 with the Grand Cross of the Order of the German Eagle "for his great merit in furthering Italo-German cultural *rapprochement*." He concluded: "Ambassador Alfieri will act on the orders of the two greatest statesmen of the present time and at the service of two revolutionary nations during an important period in history."

## THE DUTCH EAST INDIES

### £40,000,000 NAVAL DEFENCE SCHEME

FROM REUTER'S CORRESPONDENT.

*BATAVIA, Monday.*

A bill providing for the construction of three new 27,000-ton battle-cruisers for the defence of the Dutch East Indies was approved by the People's Council to-day. The bill was submitted by the Dutch Government, and the voting was 38 to 0, the Nationalists abstaining.

The adoption of this naval building plan means that more than £40,000,000 will be spent on the naval defence of the Dutch East Indies in the next four years. The naval base at Sourabaya is to be improved at a cost of nearly £6,000,000.

## GOVERNOR-GENERAL OF NEW ZEALAND

The King has approved the extension of the term of office of Viscount Galway as Governor-General of New Zealand until February, 1941.

## TO-DAY'S INDEX


| | Page. |
|---|---|
| LEADING ARTICLES: | |
| "A Bad Sit" | 4 |
| The London Talks | 4 |
| Music in Dublin | 4 |
| Spring Time | 4 |
| SPECIAL ARTICLES: | |
| An Irishman's Glory | 5 |
| BROADCASTING PROGRAMMES | 6 |
| GENERAL: | |
| A Stable Government | 7 |
| Allies' Struggle in Norway | 8 |
| Bed Bureau Bill | 8 |
| Dublin Fire | 8 |
| Dublin Rate | 8 |
| Trade Talks To-day | 8 |
| FINANCIAL NEWS AND MARKETS | 9 |
| SPORTING NEWS | 9 |

mined by the flames and collapsed without warning. In one case three firemen were knocked down by a falling pile of planks, but none of them was hurt.

A large number of employés of Messrs. O'Keeffe came to the factory, and with the help of Civic Guards and civilian volunteers they cleared some of the timber to places of safety.

It was expected this morning that it would be many hours before the fire was out.

### ALL-NIGHT BLAZE

At 5 a.m. it was found that sawdust in the boiler house of Messrs. O'Keeffe's factory was burning. The firemen detached one of the hoses already in use and turned it on the new outbreak, which was out in a short time.

At 6 a.m. the fire was still blazing, though it had been almost completely confined to one area by the work of the firemen. The firemen by this time were feeling the strain, and some of them suffered greatly from the effects of the blinding smoke.

Insurance at low rates with Phœnix Assurance Co., Ltd., 10-12 Trinity street, Dublin. R. H. Bolton, Manager. Agents everywhere. —(Advt.)

Milner's Safes insure protection of your records. Sole Agents—R. Broderick and Co., 21 Dawson street, Dublin. —(Advt.)

## FROM THE LEGAL DIARY

**LAW NOTICES—Tuesday, April 30.**

**AN CHUIRT BHREITHIUNAIS UACHTARACH**
**(The Supreme Court.)**

At 11 o'clock. To be Mentioned—The Minister for Industry and Commerce v. Healy; same v. Rubenstein. For Hearing—O'Connor v. the Capitol Theatre, Ltd.

**CLARATHOIR NA gCOIMRICITHE CUIRTE.**
**(The Registrar of Wards of Court.)**

Before Mr. Magahan, at 11 o'clock—Vouch account, Moore, Kelly and Lloyd.

**AN ARD-CHÚIRT BHREITHIUNAIS.**
**(The High Court.)**

In Court 6 at 11 o'clock. Actions—Bayley Butler v. Howth U.D.C. (at hearing); National Union of Railwymen (Road Transport) v. G.S. Railways Co.; same (Railway Shops) v. same. For Thursday, 2nd May. Action—Vaughan v. Hayes.

**NON-JURY ACTIONS.**

In Court 3, at 11 o'clock—Dennehy v. Dairy Disposal Co., Ltd. (breach of agreement) (at hearing). For Wednesday, 1st May—Sharrock and Co., Ltd., v. Cohen (goods sold and counter-claim).

**ATHCHOMHAIRC CHUARDA.**
**(Circuit Appeals.)**

In Court 4, at 11 o'clock—The Minister for Agriculture v. Gallagher (at hearing); Hayes v. Bodkin; Lister v. Connolly. The following Circuit Appeals will next be heard:—Pollock v. Torkington; White v. Ellis and Co., Ltd.; Hoey v. Darby Dye Works, Ltd., and another; Irish Land Commission v. Andrews and another; Fegan v. Cox; same v. same; Chillingworth v. Campbell; Kinsella v. Byrne; Pedlow v. Dublin Corporation; Tucker v. Byrne. For Wednesday, 1st May—The Irish Land Commission v. Hans; Hans v. the Irish Land Commission; Gargan v. Bannister.

In Court 2. For Thursday, 2nd May. Action—Commissioners of Public Works v. Peterson and Albech and others. Action (part heard)—Bryan and others v. Irish Land Commission. For Friday, 3rd May. Motion—J. Verdon, deceased, Comyn v. Verdon.

**CUIRT CHOIMISIUIN TALMHAN NA h-EIREANN.**
**(Land Commission Court.)**

Land Purchase Acts. At the Courts of Justice, Four Courts (Court No. 1), before the President of the High Court, sitting as Judicial Commissioner, at 11 o'clock. Motion at the sitting of the Court. Exparte Applications. In Chamber—Hugh S. Egerton, to be mentioned; Edward P. Feller, allocate; Frances R. Macartney, do.; James Finch, do.; Reps. of Walker, A.S.; Frank S. Bishworth, do.; Richard K. O'Hara, do.; John O'Shea, do.; William J. Corbett, do.; Colonel Oswald T. O'K. Webber, do.; Representative Body of the Church of Ireland do.; Albert E. Bustard, do. In Court—Edward J. Mulligan, A.S. Motions. Motion at the sitting of the Court—Holding of William Cheasty, motion; Frances R. Macartney, motion; Cecilia J. Godley, motion; Governors of St. Patrick's Hospital, motion; Joseph C. Shea, motion; Captain Francis A. B. D. L. R. Dolmege and others, motion; Cecilia Griffith, motion; William H. Jacob and another, motion; Bryan E. S. Malone, motion.

Notice—Appeal Tribunal—Cases already notified will be listed for hearing on Friday, 3rd prox., at 23 Upper Merrion street, Dublin, at 11 a.m.—N. A. Hand, Registrar.

**LAND JUDGE MATTERS.**

Court 1. At the conclusion of the Land Commission List—Exparte applications.

**LAND REGISTRY.**

Before the President. At the conclusion of the Land Commission List—Exparte Motions. Motions—Margaret Twomey, a registered owner of land, Folio 24631, County Cork; application of Daniel Twomey, from the 23rd of April, 1940.

**OIFIG AN MHAISTIR-MHEASAIRBEACHTA.**
**(The Taxing Masters' Office.)**

Master O'Hanlon. At 11 o'clock—Lucas, a bankrupt, v. E. F. Collins and Son; Bailey, a bankrupt, v. D. P. Morris; Cullen to Magwood, C. Magwood; Magwood v. Cullen, Fair and Murtagh; same v. same, Mangan and Hughes.

Master Kennedy. At 11 o'clock. Exparte Taxations—Gallagher, a bankrupt, Hayes and Sons; same, Horan and Devine; Galway to Dublin Corporation, O'Keeffe and Lynch; Leitrim County Council to Flynn, C. L. Flynn.

**CHOIMISIUN TALMHAN NA h-EIREANN.**
**(Irish Land Commission.)**

**At Examiners' Chambers, at 23 Merrion Square.**

Before Mr. Franks. At 11. o'clock—Representatives H. W. Jackson, vouch. At 12.30 o'clock—Lord Talbot de Malahide, vouch.

Before Mr. Greer-White. At 11 o'clock—Public Trustee, discharge rulings and settle schedule.

Before Mr. Spain, at 3 o'clock—Woodroffe, discharge rulings and settle schedule.

**At 80 Merrion Square.**

Before Mr. O'Byrne at 11 o'clock—Sheppard's estate (Doyle and ors., rent), directions. At 3.30 o'clock—Reps. Wm. P. Hanly, vouch.

Before Mr. Tyrrell, at 11 o'clock—Newton, vouch. At 3 o'clock—Fry, vouch.

Before Mr. F. Byrne, at 11 o'clock—O'Donnell and ors., discharge rulings and settle schedule.

**AN CHUIRT BHREITHEAMHNAIS CHUARDA.**
**(Circuit Court of Justice.)**

Before Judge Davitt, at the Law Courts, Chancery place, at 11 o'clock. Motion—Fagan v. Brennan (equity). Applications for Summary Judgment—Meehan v. Rose; Robinson v. Hill; Gordon Stewart and Co. v. Morris; Leigh v. Doyle. Civil Actions—Hadaway v. Fitzgerald; Cassoni v. Boland; Booker v. Booker; O'Hare v. Lang (settled); Nolan v. Gray (settled).

Before Judge Shannon, at the Law Courts, Chancery place, at 11 o'clock. Civil Actions—Costello v. Costello; O'Shea, an infant, v. Price; Transport Acceptances v. Crosby and anor.

Before Judge Davitt, at the Law Courts, Chancery place. For Wednesday, 1st May, at 11 o'clock. Equity Minor Applications. Equity Suit—Dunne and anor. v. Safety Service Garage, Ltd.

For Wednesday, 1st May, at 11 o'clock. Motion—Andrews and Co., Ltd. v. Dowd (equity). Applications for Summary Judgment—Roche v. O'Neill; Garvey v. Jackson; Association of the Housing of Very Poor v. Maloney. Civil Actions—Joseph v. Bigger; Kelly v. Arklow Pottery Co.; English Discount Co. v. Cassedy and anor.

Before Judge Davitt. For Thursday, 2nd May, at 11 o'clock. Valuation Appeals—G.S. Rys., applts., Commissioner of Valuation, respdt.; G.N. Rys., applts., same respdt. (to be mentioned). Equity Suits—Healy v. Healy; Bannon v. O'Farrell; O'Brien v. Sherman Crawford and Co., Ltd., v. Good and anor. v. O'Riordan; Mullen v. Phillips; Nestor v. O'Neill.

Before Judge Shannon. For Thursday, 2nd May, at 11 o'clock. Applications for Summary Judgment—Meehan v. Stewart; Law and anor. v. Molley; Associated Properties, Ltd., v. McKirdy. Civil Actions—Southern Insurance Co. v. Fagan; Scarry v. Maison Prost Ltd.; Williams v. Croly.

Before Judge Davitt. For Friday, 3rd May, at 11 o'clock. Workmen's Compensation Act. Applications for Compensation.

Before Judge Shannon. For Friday, 3rd May, at 11 o'clock. Motion—Brown v. Hamilton and Hamilton, Ltd. Applications for Summary Judgment—Smyth v. Stevens; Broughal v. Muldoon. Civil Actions—Caulfield v. Fogarty; Farrand v. New Ireland Assur Co.; Kearney v. Nichol (discontinued).

**AN CLARATHOIR CONTAE.**
**(The County Registrar.)**

At 12.30 o'clock. Taxation of Costs—Nicholson v. Farrelly; same v. Wall; Dun Laoghaire Corpn. v. Leddy. Equity—Good v. McCann and anor.; Noonan v. McGrath; Yorkshire Insce. Co. v. Milne.

Owing to transport difficulties the L M S streamlined express train and locomotive, Coronation Scot, due back in Britain last October after exhibition at the New York World's Fair, are to be stored at Baltimore for the duration.

SCIENCE SHOE CREAM

Gives new life to old shoes and long life to new ones

6d. 9d. and 1/3 SIZES
Ten Colours

On Merit Alone

Manufactured by FURCE & CO., LTD.

## CLAIM AGAINST DAIRY COMPANY

### ALLEGED BREACH OF AGREEMENT

### KERRY MANAGER'S ASSERTIONS

**(BEFORE MR. JUSTICE HANNA.)**

THOMAS Dennery, Ranalough, Currow, Co. Kerry, claimed damages against the Dairy Disposal Co., Ltd., 33 St. Stephen's Green, Dublin, for alleged breach of an agreement, whereby, he stated, the company agreed to employ him as manager of a group of creameries in County Kerry as long as the creameries should be owned and operated by them. Alternatively, Mr. Dennehy sought damages for alleged wrongful dismissal in July, 1937. He further claimed £85 17s. as the balance of interest due to him by the company on the purchase price of certain creameries.

The hearing was adjourned.

The company denied that it was agreed that Mr. Dennehy's employment should continue for a defined period, and they pleaded that he had been guilty of breach of duty and acts prejudicial to the company's interests which entitled them to terminate his employment. They also pleaded that they had discharged in full their liability to him.

Mr. J. M. FitzGerald, K.C., Mr. J. A. Costello, K.C., and Mr. T. E. Liston (instructed by Mr Thomas O'Neill) appeared for Mr. Dennehy; and Mr. Cecil Lavery, K.C., Mr. R. McGonigal, K.C., and Mr. T. G. Marnan (instructed by Messrs. A. Cox and Co.) for the company.

Mr. Costello, in opening Mr. Dennehy's case, said that his client had risen from the lowest position in the creamery industry to owner of the Dicksgrove Creameries, Co. Kerry. The Dairy Disposal Company were incorporated in 1927, with a number of civil servants among the directors, and entered into "vast enterprises," in pursuance of the policy of the then Minister for Agriculture, to deal with dairying industry problems. They acquired creameries in the South at a price of about £336,000. The idea was that the company should acquire and close redundant creameries and reorganise the dairy industry on a co-operative basis, so that the creameries kept on by the company would soon pass into the hands of farmers' co-operative societies.

Although some twelve or thirteen years had now elapsed, said Mr. Costello, the company had not carried out their primary object, and still owned the creameries and carried on the business of a private company without any supervision by the Oireachtas.

In 1928 Mr. Dennehy was persuaded to sell his creameries, which he had worked from a derelict state into a prosperous concern, to the company for £12,000, on condition that he would be appointed manager of those creameries, and an agreement was made accordingly. Mr. Dennehy, during the eight and a half years in which he acted as manager, sold close on a million pounds' worth of butter, purchased forty million gallons of milk for creamery purposes, and made a net profit of £32,000 for the company.

No suggestion had ever been made that there was anything wrong in his financial dealings, and no reflection had been made on his efficiency. It had been admitted by the chairman of the company that the charges on which Mr. Dennehy was ultimately dismissed were trivial.

The complaints made against Mr. Dennehy included that he had sold butter to Dublin merchants at prices lower than the statutory minimum prices, and had failed to report that he had pleaded guilty to charges on summonses in April, 1937, relating to the sale of butter below the minimum statutory price and been fined. The facts about the prosecution referred to, said Mr. Costello, were that, owing to a misunderstanding, the cases were not fought in the District Court, but that it was shown afterwards that the butter had been sold at the proper price and the conviction was reversed, the cases having been withdrawn. No other prosecution had ever been brought against Mr. Dennehy for breach of the many Acts and regulations affecting the industry.

Mr. Dennehy had been under the impression that he was to receive £500 annually, rising to £750, but he did not receive that payment. He kept up his claim to the scale mentioned, and one of the reasons he was dismissed, said Mr. Costello, was that he made the claim. Eventually he had been paid a salary of £550.

## DAMAGES CLAIM BY DIRECTOR

### DUBLIN COMPANY TO PAY £550

**(BEFORE THE PRESIDENT OF THE HIGH COURT.)**

A SETTLEMENT was announced in the case in which Harold E. Crean, company director, Emor street, Dublin, claimed damages against James Crean and Son (1936), Ltd., soap manufacturers, North King street, Dublin, for alleged breach of contract to employ him for three years from 23rd July, 1936, at a salary of £600 per year.

Mr. J. M. FitzGerald, K.C., announced that the company had agreed to pay Mr. Crean £550 and the cost of the action on the understanding—as appeared from Mr. Crean's own admissions in evidence—that at the time of the various transactions referred to in the action Mr. Crean's relations with Mr. Ernest Hull had always been most amicable and friendly. It was also clear, said Mr. FitzGerald, that Mr. Crean's solicitor was satisfied that no attempt had ever been made to take Mr. Crean short in the matter of his resignation from the managing directorship of the company or in any of the other matters with which the action was concerned.

In his statement of claim Mr. Crean said that by an agreement contained in letters written by Mr. Ernest Hull, managing director of the company, to Mr. John S. O'Connor, Mr. Crean's solicitor, and in a letter written by Mr. O'Connor to Mr. Hull, and a minute of a meeting of the company, the company agreed to employ him for three years from 23rd July, 1936, at £600 per year, together with the use of a motor car. They further agreed, he alleged, that if for any reason he left the company's employment they would pay him £300 per year during the unexpired portion of the three years until he obtained other employment. In pursuance of that agreement, Mr. Crean said, he entered upon the employment and was paid the salary of £600 per year until 30th June, 1939, when the company refused to continue him in the employment at that salary, although he had always been ready and willing to carry out his duties.

The company denied the allegations made by Mr. Crean concerning his employment with them and pleaded that he had acquiesced in the termination of his employment.

Mr. J. A. Costello, K.C., Mr. Cecil Lavery, K.C., and Mr. Walter Melony (instructed by Mr. John S. O'Connor) appeared for Mr. Crean; and Mr. J. M. FitzGerald, K.C., Mr. Michael J. Ryan, K.C., and Mr. E. C. Micks (instructed by Mr. J. J. Hannan) for the company.

## OLYMPIA THEATRE

### "THE SCOTTISH REGIONALS"

The sightless scenes which form the programme for the Olympia Theatre this week afforded much pleasant entertainment to the audience which greeted the artists last evening. The Langley Sisters give a very acceptable show by their dancing and singing. Bert Dixon and Dave Hunter, the Geordies of the North, display their powers of argument in a style that captures the keen attention of the audience. Dan Polo, the dancing Scot, conducts his regional band with amusing vigour. Other favourites in the cast are Buck Hawtry, the Singing Cowboy; the Tartan Tones; Marissa, a charming vocalist; Doctor Oak, E. Dokes, Bob Nelson, Ping Leslie, Pete Brown, Jack Cliffe, Art Miller, and Al Smith.

## THE FIRST DAY OF THE FEIS CEOIL

### JUDGES PRAISE COMPETITORS

### THE STANFORD CUP COMPETITION

THE Feis Ceoil opened in Dublin yesterday under the most encouraging conditions. The competitions are being held in three halls in Lower Abbey street, with the Unitarian Church being pressed into service for the organ competitions later in the week. It is a wonderful manifestation of the lasting hold which the Feis Ceoil has on the music-loving public that, in this, the forty-fourth year of Ireland's greatest musical festival, the entries promise to reach a new record high figure. When the competitions opened yesterday morning the entries had reached the total of 1,075, only 12 lower than the record of 1,087 reached in 1931.

Support has been forthcoming from all parts of the country. The first big competition to be decided yesterday—the contralto solo—was won by a Belfast singer, and in the afternoon the Stanford Cup and Memorial Medal was won for the second year in succession by a Belfast vocalist.

In the Metropolitan Hall Mr. Frederic Austin had an interesting time with the contralto class. The standard was fairly good, and most of the voices were smooth and well scaled, but many of the singers had faulty production.

In the Stanford Memorial Prize there was some very attractive singing, and, on the whole, nice contrast shown in the two songs selected by each candidate.

The instrumental classes opened very promisingly with the piano competition for players under 15 years of age. In a class of 33 there were some particularly good performances and there are many recalls before Mr. Lloyd Powell could decide on his placings. The competition for the Plunkett Green Cup for song interpretation provided the high-light of the opening day, and 66 candidates faced the adjudicator.

Contralto Solo (accompanist, Miss Rhoda Coghill)—Gold medal, Miss Edna Thompson, 123 Northumberland street, Belfast; silver medal, Miss Rita Cullen, 405 Clontarf road, Dublin; bronze medal, Miss Cathleen O'Byrne, 42 Dame street, Dublin; very highly commended, Miss Vera Power-Furdy, "Vinholme," 119 St. Helen's road, Booterstown, Dublin; highly commended, Miss Elizabeth M. Morrison, Laurel Ville, Dervock, County Antrim.

Mr. Frederic Austin, who adjudicated, said that, while the voices were pleasing in quality and most of the singers displayed knowledge of how to use them, he did not find that evidence of temperament he was expecting. If there was something lacking it was warmth and vitality.

The gold medal winner had a good voice and showed a welcome touch of temperament.

Stanford Prize (Accompanist, Miss Rhoda Coghill)—Cup and memorial medal won by Mr. Norman Thompson, 405 Lisburn road, Belfast; highly commended, Andrew E. A. O'Byrne, 58 Upper Leeson street, Dublin; Miss Tessie Coleman, 6 Ailesbury Drive, Donnybrook; John C. Flood, Roden place, Dundalk; Miss Jessie Lowry, 11 Prince Edward terrace, Blackrock, Dublin; Reginald Johnston, 19 Elmgrove road, Belfast, and Miss Molly Brennan, 74 Divis Drive, Glen road, Belfast.

Mr. Austin said that the great thing about so many of the competitors was the value they gave to the words. That was important in these songs by Stanford, whose sense of words and poetry was impeccable. It was good to see so many of the candidates so careful in their diction.

Junior Piano "B" (under 15 years of age)—1, silver medal, Charles Maguire, 42 Prussia street, Dublin; 2, bronze medal, Dorothy Graham, Wesley College, Dublin; very highly commended, Sydney M. Bryson, 5 Whitton road, Rathgar, Dublin; highly commended, Rita O'Brien, 24 Bath avenue Gardens, Sandymount; Dorinda Scott, 11 Neville road, Rathgar; Marie Christie, 13 Spencer Villas, Glenageary, County Dublin.

Mr. Lloyd Powell, who adjudicated, said that the first prize winner showed good qualities, and should do well. He played in a style of his own, with good pedalling, and his phrasing was musical. The bronze medal winner was very good in the Haydn. She had a pleasing style and good understanding and musical feeling.

Larchet Cup (5 entries)—For accompanying at sight a violin solo (played by Miss Nancie Lund) and a song (sung by Mr. M. O'Higgins)—1 (silver cup), Miss Kathleen A. Symmonds, "Rockbrae," Westmeath road, Furrock, Co. Dublin; very highly commended, Mr. J. Havelock Nelson, "Achill," Glenageary, Co. Dublin.

The adjudicator said that the winner was the only competitor who managed to get the right colour and warmth into her playing. She got some wrong notes, but managed to recover; her playing, though not so clear and accurate as that of Mr. Nelson, showed the makings of a real accompanist.

Plunkett Greene Cup, for Song Interpretation—The Cup was won by Mr. Gabriel Lyons, 106 South Circular road, Dublin. Highly commended: Miss Helen Cowle, 4 Parliament street, Dublin; Miss Deirdre MacDonough, 5 Leinster street, South, Dublin; Miss Betty Watchouse, Killarney House, Bray; Miss Molly Brennan, Divis Drive, Belfast; Miss Noelle Jeanette, 332 North Circular road, Dublin; Miss Jessie Lowry, Prince Edward terrace, Blackrock, Dublin; Mrs. Maisie MacDonagh, "Cintra," Malahide, Co. Dublin; Miss Benny Morrison, "Fairview," Ballymoney, Co. Antrim; Miss Kathleen Uhlemann, 21 St. Thomas's road, S.C. road, Dublin, and Miss Elizabeth M. Morrison, Dervock, Antrim.

Mr. F. Austin, who adjudicated, said he had given the Cup to the winner not because of his intimate singing but because he had an intensity that was peculiar to himself and sang with a great deal of meaning and conviction. While acknowledging the beauty of that and other qualities, he would like, however, to warn not only this tenor, but all singers, against the danger of "running" this style of intimate singing.

Chopin Cup—The Cup was won by Miss Maisie McCullagh, 98 Phibsborough road, Dublin; very highly commended, Miss Marie B. Mulcahy, 51 Sycamore road, Mount Merrion, Dublin, and Miss Doris Lawlor, 71 Eccles street, Dublin; highly commended, Miss Mae Johnson, 66 Seville place, Dublin; Miss Nuala Killeen, 30 Castlepark road, Sandycove, Co. Dublin, and Miss Ellen Nugent, Greenmount, Glasnevin.

Mr. Lloyd Powell, who adjudicated, said that all the competitors had played well. The cup winner had given an excellent performance, which he liked especially, because it was played as Chopin should be played. In the Nocturne there was real delicacy and pianistic feeling, and the Etude had plenty of fire and character, though it might have been a little clearer. The best playing of the Etude was by Competitor No. 3 (Miss Killeen), and the Nocturne was played best by Competitor No. 9 (Ellen Nugent)—in fact, it could not be played much better.

## ALLEGATIONS IN SHARES CASE

### PLAINTIFF ALLOWED TO AMEND CLAIM

### PRIVATE COMPANY CONTROL

**(BEFORE MR. JUSTICE BLACK.)**

JUDGMENT was given granting the application of Frederick Olhausen, Braemor Park, Rathgar, Dublin, to amend his statement of claim in his action against Mrs. Florence Powderly, Merrion road, Dublin; John McGrath, Howth road, Dublin; Joseph Powderly, Merrion road, Dublin, and E. Hafner and Sons, Ltd., South Great George's street, Dublin, relating to 500 shares left to Mr. Olhausen under the will of his uncle, the late Frederick A. Hafner, Merrion road, Dublin.

It had been stated that Mr. Olhausen, in addition to being a legatee under Mr. Hafner's will of 500 shares in the firm of E. Hafner and Sons, Ltd., was also entitled to 1,499 shares in remainder, expectant on the termination of the life estate of Mrs. Powderly, a beneficiary under the will of Mr. Hafner, her brother. Mr. Hafner left her a life interest in 1,499 shares and the residue of his estate, which, it was stated, amounted to something like £70,000.

Mrs. Powderly, it was stated, was a director of the company; her husband, Joseph Powderly, was also a director, and so was Mr. McGrath. Mr. McGrath and Mr. Olhausen were executors of the will of Mr. Frederick A. Hafner.

Mr. Justice Black, giving judgment, said that the gist of the action pending might be said to turn upon the interpretation of certain of the articles of association, the salient question being whether Mrs. Powderly, supported by her co-directors, could legally refuse to register the plaintiff in respect of the 500 shares in the company bequeathed to him absolutely by Frederick Hafner.

As frequently happened in the case of private companies, the directors were given by the articles a discretionary right to refuse to register any transfer of shares, and to exercise themselves a right of prescription, the purchase price being fixed by the auditors in case of dispute. That provision was designed to enable the controllers of a private company to maintain its privacy, and, subject to paying what might be called fair compensation, to exclude outside parties from membership.

The exercise of that power normally involved no reproach to those who put it in force; but Mr. Olhausen claimed that it was not exercisable in the case of a transfer by executors (not being members of the company) to a beneficiary under the will of a deceased member. In other words, he said that this power of exclusion did not apply as against his claim to be registered. Hence, the action, as framed, turned upon a pure question of law.

### AN ALLEGATION

Now the plaintiff sought liberty to put forward a new case, and to amend his statement of claim by adding an allegation of conspiracy and fraud. The substance of this new proposed allegation seemed to be that, in refusing to register the plaintiff in respect of his 500 shares, the defendants were not acting in the *bona fide* exercise of their discretion which they claimed under the articles, but were acting fraudulently. One of the grounds, and he thought that it was at present the chief ground, for this charge was that the directors and controlling shareholders had voted or contracted to pay themselves salaries and remuneration amounting to some £12,700 a year, although the subscribed capital of the company was only £3,100, and that the effect of this was to reduce the value of the shares, and, therefore, the directors' pre-emption price, to an extent which it would be a gross fraud to compel the plaintiff to accept.

The plaintiff explained his delay by saying that the major ground for his allegation of fraud—the granting of the big salaries—was unknown to him when his statement of claim was filed. He thought that, everything considered, the plaintiff should be allowed to save costs and public time by listing the whole matters in controversy in one action, instead of having to bring two, especially as the defendants would be quite well protected from being thereby damnified when the stage was reached of dealing with costs.

Mr. Justice Black referred to the "heavy onus" which the plaintiff was taking upon himself, and added: "But if he is prepared to risk it, I am of opinion that upon the whole, and in all the circumstances of this particular case, he should be given leave to make the amendment sought, notwithstanding that it involves an allegation of fraud."

Mr. A. K. Overend, K.C., Mr. Cecil Lavery, K.C., and Mr. Vaughan Wilson (instructed by Mr. James Fagan) appeared for Mr. Olhausen; Mr. Albert E. Wood, K.C., Mr. Frank FitzGibbon, K.C., and Mr. Ernest M. Wood (instructed by Messrs. Vincent and Beatty) for Mr. and Mrs. Powderly; and Mr. D. Fawsitt, K.C., and Mr. T. G. Marnan (instructed by Messrs. Vincent and Beatty) for Mr. McGrath.

## IRISH NEWS IN BRIEF

**Wheat Cargo at Cork.**—Seven thousand tons of wheat have reached Cork and are being discharged.

* * *

**Farmer's Home Destroyed.**—The residence of Mr. Richard Ormond, farmer, Tournaraheen, Mellerav, Cappoquin, was destroyed by fire while all the members of the family were at Mass in Mount Melleray on Sunday.

* * *

**Enniskillen Rate.** — Enniskillen Urban Council have passed a rate of 9s. 9d. in the £ for the coming year, made up of 4s. town rate, 6d. water rate, and 5s. 1d. poor rate, on County Council demand.

* * *

**Limerick Appointment.**—Mr. G. J. Killeen, chief clerk to Limerick Corporation, has been appointed Assistant Town Clerk, in succession to the late Mr. P. T. Conlan. He has been a Corporation official for almost twenty years.

* * *

**Kerry Rates Decision.**—Kerry County Council yesterday confirmed a rate of 16s. 11d. in the £. Amendments asking that the rate estimates should be recasted so that provision for extra expenditure should be met were defeated, in addition to a proposal that the rate should be raised to 18s. 9d.

* * *

**Crowds at Belfast Funeral.** — Several thousand people followed the funeral yesterday of John Martin, Anderson street, Short Strand, Belfast, the victim of the bomb explosion in a house in the same street on Thursday last. The time of departure for Milltown Cemetery was fixed at 2 p.m., and when the funeral moved off towards Queen's Bridge four thousand people had assembled.

* * *

**Schemes Abandoned.**—The Secretary reported to Mayo County Council that the Minister for Local Government had taken action that would result in deferring until after the war the building of the County Library, for which plans had been approved. The Minister also directed the Council to abandon for the present the £10,000 scheme for replacing Belmullet Swing Bridge.

* * *

**No Expenses Allowed.**—Judge Comyn, at Ceanannus Mor, dismissed an appeal by the Land Commission against the decision of the County Registrar in disallowing two days' salary as expenses for a Land Commission witness in a court case. He said that these officials when in court were on duty. He could allow only the actual expenses, and to do otherwise would be a great discouragement to other litigants to contest any case against a public department.

* * *

**Avoiding Imports.**—Mrs. Sean French was re-elected President; Mrs. M. O'Donovan, Vice-President; E. de Barra and D. Donovan, Hon. Secretaries, at the annual meeting of the Cork Branch of the Women's Industrial Development Association, which was told of the efforts being made to avoid large imports of foreign-made souvenirs. It was hoped that larger stocks of Irish-made souvenirs would be available in future.

* * *

**Tipperary Girl's Death.**—The body of Sadie Ryan (23), farmer's daughter, Curraheen, Hollyford, Co. Tipperary, was found on Saturday by Civic Guards and relatives at the bottom of a deep well a short distance from her home. At the inquest Dr. J. J. Hickey stated that Miss Ryan, following influenza, suffered from depression. Death was due to asphyxia from drowning. Her mother said that at 10 o'clock on Friday night she told her daughter there was no water in the house, and that she (the mother) would draw it in the morning. The verdict was death from drowning.

## BED BUREAU BILL

(Continued from Page 5, Column 4.)

Minister could put on the committees persons whom he thinks represented the governing bodies of the hospitals, instead of allowing the individual hospitals themselves to appoint their own representatives. In other words, the Minister can appoint to the committee any Tom, Dick or Harry, and, furthermore, he could dismiss the committee at his pleasure. Treated in this way, the members of a board of governors might be inclined to say to the Minister: "You can go and manage the hospitals yourself."

Dr. Moorhead said that in an agreement between representatives of the hospitals and the Minister in regard to the bed bureau proposal there had been incorporated the understanding that any complaints made against a hospital should in the first place be investigated by the board of the hospital concerned. Under the bill the Minister may appoint a person to investigate the complaint, and there is no provision made for a primary investigation by the governing body. Dr. Moorhead held that the complaint should only be heard by such a tribunal after the preliminary investigation by the governing body, and, furthermore, the type of person to be appointed should be specified. Provision should have been made for the appointment of a responsible person. Under the bill as it stood anybody could be appointed.

"I think," said Dr. Moorhead, "the amount of work done willingly by very busy people is not realised. It must not be when an attempt is made to bring in an autocratic measure of this sort."

### THE WRONG WAY

Dr. Arthur Chance, Surgeon to Steevens's Hospital and Professor of Surgery in the Royal College of Surgeons, said that the desirability of the Bed Bureau was unquestioned. The Bed Bureau in itself cannot solve the bed shortage, nor could it be successful without the willing co-operation of the hospitals. The element of coercion and the threat of penalties contained in the suggested bill were resented widely, and surely were the wrong way in which to obtain the best services from the hospitals.

"We are proud of the privilege of treating the poor people voluntarily and without payment. We find that our relations with them are all the sweeter because of this arrangement. State control reduces this relationship to a business arrangement, and the whole advantage of the spirit of voluntary service is lost. I feel that a Bed Bureau is certainly desirable, but that it would be best run by a committee elected and controlled by the hospitals themselves."

Speaking at the annual meeting of the Monkstown (Dublin) Hospital yesterday, Dr. Percy Kirkpatrick said that the time through which hospitals are passing is a very serious one, and what exactly was going to happen in the future nobody could prophesy. At this time, when there was a distinct movement to get voluntary hospitals under the control of the State, it should be remembered that voluntary hospitals and smaller hospitals were peculiarly a Dublin idea.

## MONKSTOWN HOSPITAL

### DR. PERCY KIRKPATRICK ON STATE CONTROL

A reference to a "distinct movement to get voluntary hospitals under the control of the State" was made by Dr. Percy Kirkpatrick at the annual meeting of the Governors and friends of Monkstown Hospital, held at the Salthill Hotel yesterday.

The Chairman, Mr. James F. Boydell, said that constant care had been taken to keep expenditure down in the face of rising prices consistently with the proper treatment of patients and with keeping the hospital in a proper state of efficiency. The new nurses' home, together with additional equipment for dental and gynecological treatment, and an out-patients' department had now been completed, and was in use. They had to thank the Hospitals' Commissioners for this addition, which was of such immense value to the hospital.

Dr. Percy Kirkpatrick proposed the adoption of the report and statement of accounts, and moved that the Committee of Management for the year 1940 consist of the Trustees (being Governors) and of the following:—Messrs. L. E. Steele, Herbert Dudgeon, William Tatlow, Major W. Kinsman, D.S.O.; F. M. Bently, the Rev. Harold G. Forde, M.A.; James F. Boydell, Henry H. Newton, W. V. Harrel, E. Gaynor Goodbody, H. M. Hall, Charles T. Stewart, Captain D. Malcolm Fraser, W. E. Graham, M.D., M.C.; R. W. Ward, C. Blair White and Edmund M. Mitchell; also that Arthur L. B. Moore, F.C.R.A., be appointed Auditor for the year 1940-41. He congratulated the hospital on its fine work at so low a cost, and said that the time through which the voluntary hospitals were passing was a very serious one. What exactly was going to happen in the future nobody could prophesy.

Continuing, Dr. Kirkpatrick said: "At this time, when there is a distinct movement to get voluntary hospitals under the control of the State, it should be remembered that voluntary hospitals and the smaller hospitals are peculiarly a Dublin idea. At the beginning of the 18th century there were virtually no hospitals in either Ireland or England for the treatment of the sick poor. Dublin led the way in the foundation of voluntary hospitals. Dublin also led the way in regard to smaller hospitals, which I would advocate, so far as the care of the patients goes, although the larger hospitals are better for teaching purposes."

Dr. R. de Courcy Wheeler seconded the motion.

Mr. F. M. Bently proposed, and Mr. E. M. Mitchell seconded, a vote of thanks to the honorary collectors, the secretary (Mr. R. A. Davidson), and all workers and donors, together with those who supported and worked for the Linen Guild, with special thanks to the medical and nursing staffs. Mr. R. W. Ward replied for the medical staffs.

Dr. W. M. A. Wright moved, and Mr. A. H. S. Orpen seconded, a vote of thanks to the Chairman.

The report for the year 1939 noted with regret that subscriptions and ordinary donations had shown a falling-off of £27 5s. 6d. The Local Government Board had directed the Board of the Hospital to sell an investment of £2,671 Eire Agreement Loan (portion of the original grant received from Hospitals Trust in 1932) to use towards the cost of the new buildings. This would result in a loss of income to the hospital of about £100 a year.

## ABBEY THEATRE

### "MOUNT PROSPECT"

Elizabeth Connor's prize-winning three-act play, "Mount Prospect," is being retained for a second week at the Abbey Theatre. Social problems such as the ordinary middle-class family in this country have to face are skilfully handled, and the domineering woman is again presented with great cleverness by Eis Mooney. Her part is that of Mrs. Kennefick, who rules with relentless selfishness her step-children, Peter and Mary, and guides the life of her own son, Rex, who all have to live with her at Mount Prospect in order to benefit from the will of the late Edward Kennefick. Denis O'Dea and Brid Ni Loingsigh as her step-children, and Charles Blair as her son, were excellent studies. Kitty Thallier and May Craig were in the respective parts of Winnie Sullivan and her mother. Michael J. Dolan was the family solicitor, F. J. McCormick and Eileen Crowe were Ned and Kit Cronin, and Christine Hayden and Gertrude Quinn were the friends and co-workers of Mrs. Kennefick.

ALL PIANOS HERE AT THE PEIS CEOIL are by BLÜTHNER, LEIPSIC. Supplied by PIGOTT & CO., LTD. GRAFTON STREET, DUBLIN. CORK. LIMERICK.

STIRRING BARGAINS
IN QUALITY GOODS
Stock lots of good quality offered while they last at Half Replaceable Prices. Order early to avoid disappointment

Heavy Silk Over Blouses — Heavy Crepe Silk. Cream, pink, Daphne, rose-France, maize. Usual price, 12/11. Thirty to clear at ..... 8/11

All Wool Frocks — 50 Pretty Frocks to clear at ..... 8/11. Newest styles. Shades of navy, nigger, plum, brick, bottle, maroon, red, saxe. Bust 36". Order at once.

Locknit Undies — Ladies' superior heavy quality Locknit Underwear, in red, navy, pink, green, salmon, beige, lemon, black, saxe, grey, sky blue, Nightgowns, V neck, trimmed dainty lace, slightly flared. Usual price, 15/9. Sale ..... 9/11. Knickers, Were 6/6. Sale ..... 4/6. Princess Slips, Were 8/6. Sale ..... 5/6. Pyjamas, Jumper style ..... 7/6

Tweed Coat Overalls Half Price — Made from good quality Cotton suiting, for hard wear. Smart checks in brown and grey. Shaped back with extra Bullseye front, two pockets. W. sizes ..... Out size, 9/11. 7/11

"Duro" Frock Sets — Dainty design for children's wear. Famous "Duro" cloth. Boiling colours. Frock and Knickers. 24" set, 3/11; 22" set, 3/6; 20" set ..... 2/11½

Ball Trimming — Natural, rose, blue, gold. Sale, a yard ..... 3½D.

500 New Tea Cosies — Covered in Rich Silks and Velvets. Bargain Prices, 4/6, 5/6, 6/6, 7/6, 8/11, and 9/

GAINS
ODS
while they last
early to avoid

**Bolster Set Bargains**
"Belco" Snow White Linen finish. Embroidered in combination colourings, with scalloped edge to tone. Colours: Gold, rose, blue. Two Pillow Cases embroidered one end. Bolster Case embroidered both ends. Sale..... 4/11

**Hand-made Lace Doyleys**
A few dozen assorted patterns in real hand-made Linen Lace, 6" round. Half-dozen. 2/6

**Bargains in Damask Sets**
Art shades of blue, green, rose, gold ground, Chrysanthemum pattern. Cloth, 52 x 52", and 4 Napkins, 13 x 13. Set in box ..... 6/11

**New Linen Table Cloths**
Blue, gold or green grounds. Broad fancy stripes, heavy quality. Fadeless colours. 54 x 84". Sale 2/11. 56 x 56". Sale each ..... 6/11

**Pillow Case Bargains**
"Belco" pure quality Linen finish, hemstitched all round. Full size, 20 x 30". Usually 1/6½ each. Sale ..... 1/3½
Half dozen ..... 7/6

**Down Quilts**
Covered in black ground Roman Satin, printed in rich floral patterns, with plain panel in gold, green, black. A really serviceable quilt. 4½ x 4' Sale, each ..... 22/6
x 5'. Sale, each ..... 27/6

**"Belco" Linen Roller Blinds**
Fitted with best Spring roller, Lath, Cord, and Pull, complete.
30" x 72". Each... 5/11
36" x 72". Each... 5/6
36" x 72". Each... 4/11
36" x 72". Each... 4/9
30" x 72". Each... 4/3
30" x 63". Each... 3/3
30" x 54". Each... 2/11½

**Down Proof Sateens and Warp Satins**
Floral and plain shades. Sale, a yard, 1/6½ and..... 1/-

**New Cretonnes**
Lovely designs to suit all colour schemes at amazingly low prices.
Sale, a yard... 5½d.
" " " ... 7½d.
" " " ... 10½d.
" " " ... 1/-

**Brocade Damask**
Rich designs in rose, blue, gold, bronze, orange, green, 46". Sale, a yard..... 1/6½

**Ball Fringe**
Rich Silk Ball Fringe. Usually sold 1/- a yard. Sale ..... 8½D.

ENT POST FREE.

N Co.
Wires: Dublin
22556
DUBLIN.
Ltd

FIGURED suede crepe slip and pantee set—trimmed with fine lace. Sizes SW & W. In peach, ivory, apple and sky. Price **12/11**
*Postage 6d. extra*

ARNOTTS
*Lingerie*
ARNOTTS HENRY ST. DUBLIN
Janus



GOING BALD?

*Each bottle of Pure Silvikrin contains enough organic hair-food to increase the growth of hair by 35%*

**Science combines in Silvikrin the 14 separate elements of human hair**

A great bio-chemist isolated the 14 separate elements of human hair—and combined them in Silvikrin. Professor Polland says 'Scalp starvation causes 90% of baldness; I prescribe Silvikrin because it is the hair's natural food.' If the roots are alive (even though the hair has come out) Silvikrin will grow hair and banish dandruff.

*Windmill Theatre, London, W.1. Dear Sirs,—My hair started coming out in handfuls; bald patches appeared. At last I tried Silvikrin. There was a big improvement with the very first bottle, and to-day I have a fine thick head of hair. (Sgd.) V. J. Hall*

**SILVIKRIN LOTION**
For slight dandruff, hair beginning to fall, lank hair, weak hair—the perfect dressing that will restore the health and natural lustre of the hair. Price 1/6, and 3/6 per bottle.

**PURE SILVIKRIN**
For severe dandruff, serious falling hair, bald patches—threatening baldness. Grows new hair. Bottle 6/-, *sufficient for one month.*
*From all chemists, hairdressers and stores.*

Silvikrin
DOES GROW HAIR
Ir-88-I.



FAIR
AY, 1940
EMENTS
will be issued at
ALL STATIONS
MONDAY, 13th
pply to Stations

NS
Y, 1940
ill be issued by

| Leaving at | Trains Return at | Fares 3rd Class |
|---|---|---|
| a.m. | p.m. | s. d. |
| 6.40 | 7. 0 | 11 9 |
| 7. 0 | 7. 0 | 11 3 |
| 8.15 | 7. 0 | 9 6 |
| 7.15 | 5.45A | 7 4 |
| 7.35 | 6.30 | 5 3 |
| 9.35 | 6.30 | 4 0 |

ediate
tions

RAINS
NDER:—
AY, 9th MAY
alling at Waterford, Ceyleix, and certain ons, and from Wexford, l intermediate stations. ly at Stations.

N RYS.
General Manager.

e played by Oliver Yonell oyra Moore.
r characters are Rosaleen n; Cecil Conyingham, as Derek Overend, science on, as the head's godson, s the boy's mother. Boys members of the choir of hedral. The play is being K. Moeran, and will be lay in the Lecture Hall, rnell square.

DUSTRY

S' UNION
BLIN



INDIGESTION
*Relieved Instantly!*

'Milk of Magnesia' sweetens a sour acid stomach, and relieves acute gastric pain, in almost as little time as it takes to tell. For stomach troubles, indigestion, flatulence, heartburn, sick headache and acidity; for furred tongue, nausea and upset stomach caused by foods that disagree, there is no finer remedy the world over than 'Milk of Magnesia.'
The relief it gives is marvellous—instantaneous! And remember 'Milk of Magnesia' is absolutely harmless. It does its wonderful work by assisting nature. It neutralizes the harmful acids and gently eliminates the fermenting poisons from the system. Doctors prescribe it extensively.
Next time you have indigestion take 'Milk of Magnesia' as directed. You will be delighted at the comfort it brings. Get either the liquid preparation or the remarkable new 'Milk of Magnesia' brand Tablets. They're delightful to take and you can carry them in your pocket or purse. Each tablet is equal to a teaspoonful of the liquid.
*Obtainable everywhere.*
'Milk of Magnesia' 1/3 and 2/6 (*Treble Size*)
Also 'Milk of Magnesia' Tablets 6d., 1/-, 2/- and 3/6.

'MILK OF MAGNESIA'
*'Milk of Magnesia' is the trade mark of Phillips' preparation of Magnesia.*



KEATING'S KILLS BEETLES MOTHS FLEAS


# LEAVING FOR LONDON

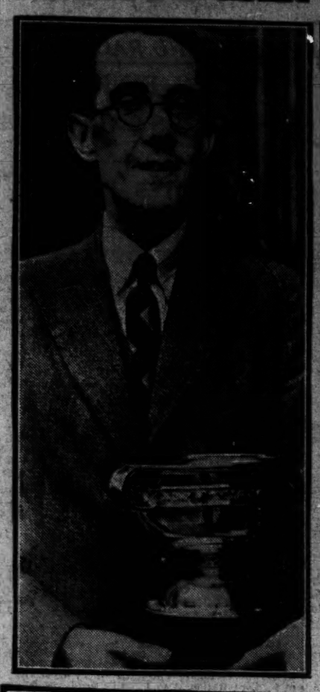

FEIS CEOIL OPENS.—Miss Kathleen Symmonds receiving the Larchet Cup from Mrs. Larchet at the Dublin Feis Ceoil yesterday. Left: Mr. Norman Thompson, of Belfast, winner of the Stanford Cup.

MISS EDNA THOMPSON, of Belfast, first prize-winning Contralto at the Dublin Feis Ceoil.

BEFORE the annual general meeting of the Monkstown Hospital, at the Salthill Hotel, yesterday. In the picture are: Mr. J. F. Boydell, Dr. Kirkpatrick, Dr. Wheeler

MR. WILLIAM CONOR, A.R.H.A., R.O.I. (left), with Seumas O'Sullivan and Lynn Doyle, at yesterday's opening of his exhibition of recent paintings at Combridge's Gallery. Top (right): One of the exhibits, "The Musicianer."

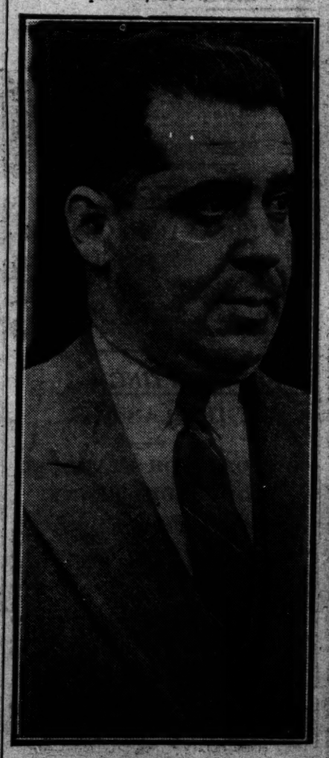

MR. DERMOT KEALY (Columbia Pictures), who spoke on "How a Film is Made," at yesterday's weekly luncheon meeting of the Dublin Rotary Club.

A GROUP taken at Dublin Airport, Collinstown, before the departure by air for London of the Ministers for Agriculture and Supplies with Sir John Maffey. From left: Mr. Twomey, Sir John Maffey, Dr. J. Ryan, Mr. Sean Lemass, Mrs. Lemass, Dr. N. G. Nolan, Mr. J. Leydon and Mr. J. P. Walshe.

## A STABLE GOVERNMENT

### RE-ESTABLISHED AGAIN IN FRANCE

### HOW M. PAUL REYNAUD OVERCAME OPPOSITION

By LEONARD CARNE FORD.

*PARIS, Monday.*

THE overwhelming votes of confidence given to the Government of M. Paul Reynaud by the Senate and the Chamber of Deputies show clearly that the first war-time Ministerial crisis is over and the new-found tradition of stable government has come into its own again. The crisis has evaporated because the cause of it—military inaction—has been broken.

The knowledge that France was at last at grips with the enemy at once cut the ground away from under the feet of the very small minority of extreme Right wing leaders, who were prepared to bring down the Government on the partisan question of whether Socialists should be allowed in the Cabinet.

#### SOCIALISTS

It is interesting to note that the composition of the Cabinet—which includes three Socialist Ministers and three Socialist Under Secretaries of State—was the cause of the long-drawn-out crisis, and not, as it was meant to be, a device to avoid Parliamentary trouble.

M. Paul Reynaud is an admirer of British constitutionalism, and the compromising tradition with moderate Left opinion of the British Conservative Party. When he formed his new Government on March 21st he tried to apply British methods to French parliamentarianism in order to obtain that stability of Government which is a feature, if not always a blessing of British political life. Recognising that the Socialists had—in fact, if not in word—abandoned all attempts to "socialise" the State during the period of the war, and that they were strongly anti-Nazi, M. Reynaud decided to incorporate Socialists in his Cabinet. By that move he hoped to appeal to wide sections of the lower middle-class and working-class, which would not be sympathetic to an exclusively Right-Wing, Church, Army and Industry Government, as well as to obtain a satisfactory parliamentary majority. Political observers here are of the opinion that he succeeded in the first of these two objectives, but—in view of his solitary one-vote majority at its maiden session—had failed in the second.

The Norway operations completed the success of the Reynaud Government. "An ever-increasing energetic conduct of the war" was immediately discernible in the bold move to cut the German iron supply and the acceptance of the challenge of the German attack upon Norway.

#### POLITICAL ENTHUSIASM

Enthusiasm welled up in political circles, and M. Laval, in the Senate, and M. Pierre-Etienne Flandin and M. Georges Bonnet, the former Foreign Affairs Minister and Minister of Justice, in the Chamber, hurriedly abandoned their plans of a mass onslaught on the Government during the secret sessions last week.

Support was given to the Reynaud Government, not for what it is, but for what it is doing. While action—successful action—is proceeding there will be no more question of discussing the Constitution of the Government. Germany has made no secret of her expectation of disunity and disintegration in France. The Press replied resoundingly with the following words: "If you count on division in our ranks, Parliament has replied to our enemies. You must now erase that from your programme."

The foreign policy of the Reynaud Government is identical with that of Great Britain, and is the logical continuation of that of M. Edouard Daladier. In a re-statement of that policy before the Senatorial Foreign Affairs Commission M. Reynaud traced the main points as follows:—

France loyally allied with Turkey would continue her policy in South-East Europe with a view to maintaining the peace and independence of the Balkan countries. As far as Italy was concerned, France had, he said, stated as long ago as September 1st that she was willing to discuss in a friendly manner with Italy all outstanding points pending between the two nations.

#### ITALY'S ATTITUDE

Coming at a time when Mussolini had declared through his paper, *Popolo d'Italia*, that Italy could not remain with crossed arms for ever, and that the Allied blockade was an interference in Italian affairs, this invitation was a most important diplomatic event. The attitude of the Italian Government did not change in any way France's desire to maintain friendly relations with the Government, M. Reynaud declared, and mentioned that with Spain and Italy France was, naturally, willing to take part in talks to establish agreement in the Mediterranean Basin.

Finally, M. Reynaud had warm words for President Roosevelt's denunciation of brutal methods of aggression and domination. The Commission was extremely well pleased with M. Reynaud's definition of French foreign policy, and the Government's position was even more solidly established.

The trials ahead of the Government, however, are severe. The Balkan situation, the relations with Italy in the Balkans and in the Mediterranean, and the continuing and development of the initial advantage in Norway, are all matters of profound importance, and they all have to be dealt with simultaneously.

This colossal task will be faced by M. Reynaud with the same tenacity and crisp intelligent determination as he showed in his action over the beginning of the Norwegian affair.

## THE GATE THEATRE

### "WHERE STARS WALK"

The Gate Theatre Productions have made a welcome return to the Gaiety Theatre this week with the opening play of their successful season in February, "Where Stars Walk," by Micheál MacLiammóir.

The repeat production is notable for the fact that Máire O'Neill has returned to her native city after an absence of nearly ten years to play the part of Mrs. Dempsey, the deaf cook, originally played by Maureen Delaney.

In her rôle last night she proved that she is still a great stage actress, and in spite of her film successes, she will always be able to hold a theatre audience.

Micheál MacLiammóir and Meriel Moore as the two central figures, the re-incarnation of Etain and Midlin, bring to their rôles all the beauty of their legend. Their combined performances, especially in the last act, add yet another triumph to their repertoire.

All the characters were finely drawn and excellently played.

Sophia Sheridan, played by Coralie Carmichael, Sheila McCann played by Shelah Richards, and the English journalist, played by Emerton Court, are all perfect types.

The production is in the hands of Hilton Edwards, and others who distinguish themselves are Michael Golden, Roy Irving and Christopher Carson.

## FRENCH PAINTING

A highly interested audience listened yesterday to Monsieur Henri Silvy, B.P., D.E.S.P., of the French Legation, lecturing on "French Contemporary Painting" at the College of Surgeons, Dublin. M. Silvy's lecture was arranged by the Friends of National Collections of Ireland. Dr. C. Furlong, Director of the National Gallery, Dublin, presided.

*From the drawing by Sean O'Sullivan, R.H.A.*

*Miss Ingrid MacDermot*

Miss Ingrid MacDermot is the daughter of Mr. Henry MacDermot and niece of the present Prince of Coolavin, one of the most ancient of our Irish titles. A lover of the open, Miss MacDermot is as much at home in the water as she is on land. An expert, powerful swimmer, Miss MacDermot would find it difficult to maintain her very good looks were it not for Pond's. In her own words "Water, sun and wind play havoc with the complexion unless you take steps to guard against them; personally, I think nothing equals Pond's Cold Cream and Pond's Vanishing Cream. I use them daily and I find they do all that they claim. I don't use anything else for my complexion—it's not necessary. What powder do I use? Pond's Natural—I find it completely non-detectable and it stays on much longer. My chief interest is swimming and I love it. Of course I play a fair amount of golf and tennis and I hunt a lot."

Miss MacDermot has a beautiful rose-cream complexion which would lead one to believe that she observed all sorts of difficult rules about exposing it to wind and sun. Far from it, she is out and about in all weathers. Truly a tribute to the efficiency of Pond's and so many beautiful women say the same thing—"Pond's are my creams; they do what they claim to do, that is to nourish, restore and preserve the beauty of the skin." It is no mere coincidence that famous beauties in every country in the world say that there are no substitutes for these truly wonderful creams.

MAKE POND'S YOUR PASSPORT TO BEAUTY
*Arks*

## THE WOMEN OF SPAIN

### STRONGER SEX, SAYS LECTURER

The vivacious, bright-eyed southern type which we generally think of as "Spanish" is in reality confined to the extreme South of Spain, said Dr. Walter Starkie in a lecture on "The Women of Spain," which he gave before the Women's Social and Progressive League in Dublin. There was the grave, austere, dark-haired and pale-skinned type from Castile and Navarre, and the almost fair Galicians.

Dr. Starkie praised Juan de Valera and Sr. Unamona for their discerning and sympathetic descriptions of Spanish womanhood. In spite of the general impression to the contrary, women were the stronger sex in Spain.

The history of Spain for over a thousand years had been a history of continual invasions and wars. In such a society much depended on women. When the husband rode away to the wars the whole conduct of his ordinary affairs, the care of the household and the estate, fell on the wife. The big agrarian problem in Spain was not so much sub-division of the large estates as enlargement of the many minute farms and holdings.

A vote of thanks to Dr. Starkie was passed on the motion of Professor M. Hayden. Mrs. F. Kane presided.

## DRAMATIC PERFORMANCES IN LITTON HALL

Two performances of "The Rising Generation," a comedy by Wyn Weaver and Laura Leycester, are to be given by Christ Church, Leeson Park, Literary and Dramatic Society in the Litton Hall, Leeson Park, on the evenings of Thursday and Friday, May 2nd and 3rd, at 8.15. Rehearsals have been proceeding under the direction of Mrs. Arthur Malley, who is producing the play. The cast includes the Misses A. Harris, A. Keates, M. L. Orr, J. Rogers and Stella Tyrrell, and the Messrs. J. Drury, H. R. Harris, L. Harris, G. Hilliard, W. S. Kelly, B. Kelso and A. E. Malley.

Bridegroom and bride after the wedding on Tuesday of Mr. John O'Connor, eldest son of Mr. Michael O'Connor, of Grange, Carlingford, Co. Louth, and Miss Mary Larkin, youngest daughter of Mr. Patrick Larkin, Grange, at St. James's Church, Grange.


KEATING'S KILLS BEETLES MOTHS FLEAS

# BIG FIELDS FOR OPENING DAY AT PUNCHESTOWN

## SPLENDID SPORT PROMISED

### BAYKORA LIKELY TO WIN MAIDEN PLATE

### *Bistro has Big Chance in the Prince of Wales Plate*

THE Kildare and National Hunt meeting at Punchestown for long has held its place as the greatest steeplechase fixture in this or any other country, and indications are that the meeting which opens to-day in no way will be less attractive than the many held in the past. Runners there will be in plenty for the various events, each one with its own particular appeal, and for the principal race, the Prince of Wales Plate, all the horses left in after the declaration stage, with the exception of Blarney, have been declared as runners.

Knockadroleen, who put up such a gallant fight in the Red Cross Steeplechase at Leopardstown, is, in consequence of the raising of the weights 10lb. all round, now in the position of top-weight, and, though he did not distinguish himself in a subsequent race at Navan, the distance and the course here should suit him. Swindon Lad, The Card and Dundrin are others that look to hold good chances, but the selection is

**BISTRO,**

to whom the chief danger may be Knockadroleen.

The Maiden Plate of 1,000 sovs. is of no less importance, and for this there will be a field of some twenty-odd runners. The class all round looks to be moderate, and, such being the case, the useful point-to-point mare,

**BAYKORA,**

may be best to stand.

There will be the usual big field for the Tickell Challenge Cup, which may be won by either Corleragh or Grace's Cross, and preference is given to the former. Selections:—

Tickell Cup—**Cooleragh.**
Kildare Hunt Cup—**Mr. X.L.**
Prince of Wales Plate—**Bistro.**
Punchestown Cup—**Dan Kelly.**
Maiden Plate—**Baykora.**
Drogheda Plate—**Miss Rhythm.**

**TOTE DOUBLE:**

**Bistro and Baykora.**

**1.45—TICKELL CHALLENGE CUP,** value 100 sovs. (presented by Lieutenant-Colonel Tickell, M.F.H.), with 150 sovs. added. Second 25 sovs., third 15 sovs., fourth 10 sovs. A selling steeplechase.
**Last two miles of the "Old National Hunt Cup Course."** Age st. lb.

BALDONNEL (Mr. Jos. McDonald) Owner a 12 10
FOREST LASS (Mr. Jos. McDonald) Owner 5 12 5
COOLERAGH (£100) (Mr. J. A. Mangan) Owner a 12 3
JOCKS (£100) (Mr. A. Wilson) Owner a 12 3
BALLINAKILL (Mr. T. J. Cosgrave) (£100) Cosgrave 6 12 3
EAGER LIZ (7lb.) (Mr. Jos. Masterson) Brabazon 5 11 12
FLAVOURED CHERRY (Mr. A. L. Dempsey) (7lb.) (£100) Owner 6 11 10
ANGELINA (Mr. W. B. Bourke) (7lb.) (£100) Owner 6 11 10
MAJESTER (7lb.) (£100) (Mr. M. J. Fanning) Owner a 11 10
GLEEFUL (Mrs. K. Coonan) (7lb.) (£100) Coonan 6 11 10
LAND OF PEACE (7lb.) (£100) (Mr. E. Timmins) Sleator, jun. 5 11 8
GRACE'S CROSS (7lb.) (£100) (Mr. P. Sleator) Sleator, jun. 5 11 5
BLACK WOOD CROSS (Mr. Jos. Maher) Owner a 11 5
SILVER VIXEN (£100) (Mr. J. R. Jackson) Owner 4 10 12
ON LEAVE (Mrs. K. Coonan) (7lb.) (£100) Coonan 4 10 5
MARIE CELESTE (7lb.) (£100) (Mr. A. McCormick) Owner 4 10 5

LAST YEAR'S PLACINGS.
Mr. Joseph Maher's OUTFIT, 6, 12-3 M. C. Prendergast 1
Mrs. K. Coonan's GLEEFUL, 5, 11-8 D. L. Moore 2
Mr. W. P. Bourke's ANGELINA, 5, 11-9 R. McCarthy 3
17 ran. Winner trained by Prendergast.
Betting—8/1, 10/1, 20/1.

Above are declared runners.

00 COOLERAGH. Unplaced with 11-11 to Bachelor's Charm (11-11) Sligo April (1½m. flat). Unplaced with 10-0 to Clonbrugh (10-8) Louth Hunt March (2 m. 7 f. chase).
00 BALLINAKILL. Unplaced on the flat Dundalk April and at Navan April. Carried 11-11 when beaten 40l. by Fairymount (11-11) Louth Hunt March (2 m. chase).
00 EAGER LIZ. Unplaced with 11-5 to Two Irish Eyes (11-5) Mullingar March (2 m. 2 f. flat).
30 ANGELINA. Carried 11-10 to Ah Well (11-10) Mullingar March (2 m. chase). Carried 11-5 when beaten 8l., 4l. by Outfit (12-3) and Gleeful (11-5) Punchestown, 1939 (2 m. chase).
00 MAJESTER. Unplaced with 11-8 to Ah Well (11-9) Naas March 30 (3 m. 76 yds. chase).
2 GLEEFUL. See Angelina.
**Point-to-Point Winner**—Ballinakill (North Kildare April 1).

**2.20—KILDARE HUNT CUP,** value 26 sovs., with 100 sovs. added. Second 20 sovs., third 10 sovs. A weight for age steeplechase.
**About four miles over the "Conyngham Cup Course."** Age st. lb.

DON ROTI (Miss R. Mansfield) Osborne a 13 1
THE LAMB II. (Capt. H. de Burgh) Osborne a 13 1
CARAWAY SEED (Miss C. C. Clements) Private a 6 12 8
MOWBERRY (Mr. N. W. Waddington) Private a 12 8
MR. X. L. (Major Baton de Robeck) Osborne a 12 8
PRINCE TOZZI (Capt. Spencer Freeman) Osborne a 12 8
NATIONAL LAD (Hon. Mrs. R. Massy) Private 5 12 0

LAST YEAR'S PLACINGS.
Mr. K. L. Urquhart's EMBLAMORE, a, 13-1 Owner 1
Mrs. C. Mitchell's GOLDEN GRIFFIN, 6, 12-13 Mr. J. McClintock 2
Capt. H. de Burgh's CHAMPION II., a, 12-8 Mr. P. Connolly 3
Five ran. Winner trained by M. Collins.
Betting—5/2, 4/1, 20/1.

Above are declared runners.

**Point-to-Point Winners**—Mr. X.L. (Kildare Hunt April 12); National Lad (Kildare Hunt April 12 and Naas Harriers March 9).

**3.0—PRINCE OF WALES PLATE** of 500 sovs. Second 75 sovs., third 50 sovs. An open handicap steeplechase.
**About two miles and a half over the "Old Course."** Age st. lb.
**Weights raised 10lb.**

KNOCKADROLEEN (Miss B. Kearns) Kearns a 12 0
RADIO WAVE (Mr. L. T. Byrne)...Owner a 11 3
MY CONSUL (Mrs. R. Galloway) R. Hogan a 11 0
SWINDON LAD (Mr. J. A. Mangan) Owner a 10 13
BOONARA (Mr. G. Pilsworth) Sleator, jun. a 10 12
BISTRO (Lady Brooke) Arnott a 10 10
THE CARD (Mr. C. J. O'Brien) H. Harty a 10 9
DUNDRIN (Mr. T. W. Barry)...Molony a 10 8
SPIRIT LEVEL (Mr. J. J. Parkinson) Owner a 10 3
POETRY II. (Miss M. Preston)...Preston a 10 3
SHERIFF (Mrs. D. H. Wood-Martin) Browne a 10 3

Above are declared runners.

10 KNOCKADROLEEN. Carried 11-12, did not finish, in chase won by Swindon Glory (11-2) Navan April (3m.). Carried 12-0 when winning 6l., 8l., from Peer Gynt (9-10) and Sheriff (10-0) Mullingar March (2m. chase). Carried 10-2 when beaten 2l., 8l., by Jack Chaucer (10-6) and Sterling Duke (10-4) Leopardstown Jan. (4m. 250 yds. chase).
31 RADIO WAVE. Carried 11-12 when winning 2l., 10l., from Rathcoffey (11-12) and Castlehale (11-7) Fairyhouse (2½m. chase). Carried 11-2 when beaten 5l., same by April Mist (10-11) and Derrygrath (11-2) Louth Hunt March (2½m. chase).
21 MY CONSUL. Carried 11-6 when winning 2½l., 2l., from Prince of Birds (11-9) and Irish Blarney (10-7) Powerstown April (2m. 2f. chase). Carried 10-7 when beaten 1½l. by The Gripper (11-9) Navan Sept. (2m. chase). Bistro (10-6) fell.
20 SWINDON LAD. Carried 10-5 when sixth of 13 to Knor (10-10) Curragh April (2m. hurdles). Fell at Navan April (hurdles). Carried 9-13 when beaten 1l. by On Straight (11-9), with Dundrin (10-1) a neck behind, Baldoyle March (1m. 7f. hurdles). Carried 10-5 when winning neck, bad, from Irish Wit (10-12) and Stranger (9-2) Louth Hunt March (2m 1f. chase).
03 BOONARA. Carried 10-10 when beaten 6l., 4l., by Stranger (9-9) and Naughty Marietta (10-1) Downpatrick April (2½m. chase). See Bistro.
43 BISTRO. Carried 10-6 when beaten 4l., same, by St. Mullins (10-0) and Centre Party (9-2) Fairyhouse (2m. 2f. chase). Carried 9-12 when fourth of 9 to Sterling Duke (10-3) Navan Nov. (2m. chase). Boonara (9-9) was behind. See My Consul.
10 THE CARD. Unplaced with 11-3 to Sen Toi (11-0) Sligo April (2m. chase). Carried 10-1 when winning distance, 20l., from Caddy (10-11) and Lucky Fool (10-0) Mallow March (3m. chase).
33 DUNDRIN. Carried 11-8 when beaten 1½l., same, by Karabell (10-8) and Young Bob (10-13) Powerstown April (1m. 3f. 70yds. hurdles). See Swindon Lad.
00 SPIRIT LEVEL. Unplaced with 9-7 to Phantom III. (12-0) Baldoyle Feb. (2m. 1f. 70yds. chase).
00 POETRY II. Unplaced with 11-0 to Kildonan's Hope (11-10) Dundalk April (2m. 200yds. chase).
30 SHERIFF. Unplaced with 10-3 to Upshot (12-0) Sligo April (3m. chase). See Knockadroleen.
**Last Year**—Boonara carried 9-7 when winning 4l., 6l., from Bistro (10-0) and Easter Morning (9-9). Swindon Lad (9-11) was fifth of 15. Spirit Level (10-5) fell.

LAST YEAR'S PLACINGS
Mr. G. Pilsworth's BOONARA, 5, 9-7 J. Brogan 1
Mr. G. Mullan's BISTRO, a, 10-0 ... J. Moloney 2
Mr. James Waters's EASTER MORNING, a, 9-7 Mr. T. Moloney 3
15 ran. Winner trained by P. Sleator, junior.
Betting—8/1, 5/1, 5/1.

**3.40—PUNCHESTOWN CUP,** value 200 sovs., with 200 sovs. added. Second 30 sovs., third 20 sovs. A weight for age steeplechase.
**Three miles over the "National Hunt Cup Course."** Age st. lb.

MACIDAS (Mr. H. C. Bourke) Boland a 12 6
THE SLASHER (Mr. J. P. Herdman) Owner a 12 6
ZERXES (Duke de Stacpoole) ..... Stone 6 12 6
KIRIMETIYA (Mr. A. D. H. Cooke) Brabazon 6 12 6
VULGARITY (Mr. J. K. Cooper) Owner a 12 0
CHATTIS HILL (Miss H. Ball)...Osbourne a 11 7
JOHN D'OR (Mr. Jas. Barry) ... Owner 6 11 7
HOMETOWN II. (Mr. J. Davin) Owner a 11 7
LANSDOWNE PRINCESS (Capt. H. de Burgh) Osborne 6 11 7
MAIEEN (Mr. G. A. Harris).....Owner a 11 7
RAMONA II. (Mr. R. I. Hanbury) Owner a 11 7
LEOPARD PRINCE (Mr. P. J. Kavanagh) Owner a 11 7
DRIMPIE (Mr. W. J. Kavanagh) Owner 6 11 7
FAIRYMOUNT (Mr. J. C. Farrell) Owner a 11 7
LOST HORIZON (Mr. C. Cosgrave) Owner a 11 7
BRIGHTER SON (Mr. W. Lombard) Lombard 6 11 7
CARLINGFORD LOUGH (Mr. P. T. Lyons) .....Owner 6 11 7
NOBLE MAN (Mr. V. McCalmont) Fetherston a 11 7
LOVEKNOT (Mrs. E. McCormick) Williams 6 11 7
BALDONNELL (Mr. Jos. McDonald) Owner a 11 7
BALLYKILROE (Mr. G. V. Maloney) Tyndall a 11 7
GOLDEN GOBLET (Mr. G. St. John Nolan) .....Owner 6 11 7
MOUNTAIN FAWN (Mr. F. J. Nugent) Owner 6 11 7
ACHARA (Mr. P. D. O'Brien).....Owner a 11 7
PATSY POPALONG (Miss Dorothy P. Reynolds) .....Osborne a 11 7
BACHELOR'S CHARM (Mr. J. Rowlette) Rowlette a 11 7
ROYAL CHEVALIER (Mr. Jas. Russell) Owner a 11 7
NILISAGAM (Miss A. D. Sealy) Private a 11 7
BRIGHT OMEN (Mr. N. P. B. Smyth) Owner a 11 7
CLONEYBEACON LASS (Mr. J. Brennan) O'Donnell a 11 7
MOLLY'S WAY (Ld. Glentoran) Barron 5 11 3
SEATOI (Mr. A. P. Harris).....Owner 5 11 3
DAN KELLY (Mr. G. A. Harris) Owner 5 11 3
DAPPLED PEACH (Mr. T. H. Kellett) Owner 5 11 3
MOUNT BROWN (Mr. T. McD. Kelly) Owner 5 11 3
FRISCO KID (Mr. T. J. Taaffe) ...Owner 5 11 3
CLARE DUST (Mr. B. Vaughan)...Owner 5 11 3

LAST YEAR'S PLACINGS.
Mrs. B. Kearns's KNOCKADROLEEN, a, 11-7 Mr. W. Willis 1
Miss E. Dwane's EASTER JOY, a, 11-2 Mr. T. Molony 2
Mr. P. Connolly's MAY ESSEX, a, 11-2 Owner 3

Above are declared runners.

21 MACIDAS. Carried 11-10 when winning 50l., 4l. from The Hiker II. (11-5) and Patricia II. (12-1) Sligo April (3 m. chase). Carried 12-0 when beaten 25l. by Golden Jay (11-8), with Leopard Prince (11-11) a neck behind Louth Hunt March (3 m. 2 f. chase). Frisco Kid (11-1) fell.
00 THE SLASHER. Carried 11-12 when fifth of 6 to Prince Hawk (11-9) Maze March (3 m. chase).
40 ZERXES. See Leopard Prince and Frisco Kid. Carried 12-4 when winning neck, 2l. from Golden Ivy (12-4) and Tremearland (12-4) Mullingar March (3 m. 2 f. chase). Lansdowne Princess (12-4) was fourth of 8.
00 KIRIMETIYA. See Leopard Prince. Fell at Dundalk April (hurdles). Carried 12-7 when winning 30l., bad, from Jack Grey (12-3) and Bayadero (12-7) (remounted) Fairyhouse (3 m. 2 f. chase).
00 LANSDOWNE PRINCESS. Unplaced with 11-11 to Ah Well (11-9) Naas March 30 (3m. 76 yds. chase). Unplaced with 11-2 to April Mist (10-11) Louth Hunt March (2½ m. chase). See Zerxes.
00 MAIEEN. Unplaced with 9-7 to Karabell (10-8) Powerstown April (1m. 5f. 70 yds. hurdles).
33 LEOPARD PRINCE. Carried 12-2 when beaten 2l., 1l. by Prince Hawk (12-12) and Tomlis (12-12) Dundalk April (3m. chase). Kirimetiya (12-4) was fifth of 11, and Zerxes (12-8) behind. See Macidas.
10 FAIRYMOUNT. See Frisco Kid. Carried 11-11 when winning 40l., head, from Ballinakill (11-11) and Mary Young (12-0), Louth Hunt March (2m. chase).
00 LOST HORIZON. Unplaced with 11-7 to Radio Wave (11-12) Fairyhouse (2½m. chase).
00 BALDONNEL. Fell at Naas March 30 (2m. chase). See Frisco Kid.
01 BACHELOR'S CHARM. Carried 11-11 when winning 4l., 4l. from Nursery Seedling (10-7) and Brookview (10-11) Sligo April (1½m. flat).
02 FRISCO KID. Carried 12-0 when beaten 3l. by Corn Prince (12-7) Fairyhouse (3m. chase). Zerxes (12-9) was fourth of 14. Noble Man (12-2) fifth, Baldonnel (12-2) seventh, and Fairymount (12-9) and Nilisagam (12-2) behind. See Macidas.
**Point-to-Point Winners**—Macidas (North Mayo, April 4) and Roscommon (April 15), Chatlis Hill (Kildare Hunt, April 12), Leopard Prince (North Kildare, April 1), Fairymount (R. Co. Dublin, Feb. 28), Carlingford Lough (Ballymacad, Feb. 21), Noble Man (Kilkenny, March 14), Golden Goblet (Westmeath Harriers, April 9), Mountain Fawn (S. Co. Dublin, Feb. 28, and Meath Hunt, March 19), Achara (Duhallow, March 20), Patsy Popalong (So. Co. Dublin, Feb. 28), Bachelor's Charm (Sligo, March 16), Royal Chevalier (Bree, March 23), Nilisagam (Kildare Hunt, April 12), Cloneybeacon Lass (Kilcormac, April 2, and Coolattin, April 17), Scatoi (United Hunt, March 15), Dan Kelly (Scartlen, March 9, and Co. Limerick Hunt, April 4), Frisco Kid (S. Co. Dublin, Feb. 28), Clare Dust (Cappoquin, Feb. 15, United Hunt, Feb. 28, and Derrygallon, March 30).

**4.20—MAIDEN PLATE** of 1,000 sovs. Second 150 sovs., third 100 sovs. A weight for age steeplechase.
**Four miles, over the "Conyngham Cup Course."** Age st. lb.

JANE MOORE (Mr. J. J. Ryan) C. O'Neill a 12 1
PANCAKE (Mrs. W. Bland) ...Brabazon 6 11 5
MAY ESSEX (Mr. Peter Connolly) Owner a 11 5
EYESIGHT (Capt. G. F. Dunne) Preslee a 11 5
BARE TO FIND (Mr. J. P. Hogan) Owner 6 11 5
FAIRY PATRO (Mr. J. Loughnane) Owner a 11 5
NEWPARK (Mr. R. C. Sherlock) Owner a 11 5
PARK KNIGHT (Miss P. Stokes) Private a 11 5
BAUTSHO (Mr. H. M. Thompson) Owner a 11 5
BAYKORA (Miss M. Wallace) Wallace a 11 5
WONDERBAR II. (Miss M. Fleming) Private a 11 5
TIS A GOOD 'UN (Mr. L. McDonnell) Owner a 11 5
BALMY KNIGHT (Mrs. T. A. Blount) Owner a 11 5
KETCHUP (Mr. John McEntee)...Owner a 11 5
GREEN MINSTREL (Mr. N. D. Mahony) Fetherston a 11 5
GILT EDGE (Mr. C. Odlum).....Osborne a 11 5
GOLDEN IVY (Mr. F. J. O'Hagan) Ward a 11 5
WOODRANGER (Mr. Jeremiah O'Sullivan) .....Owner a 11 5
JOSEPHINE'S PET (Mr. T. F. Ryan) Owner a 11 5
BAYADERE (Mr. W. E. Wylie) ...Sleator a 11 5
ALICE FENETHORNE (Capt. H. de Burgh) .....Osborne 5 11 0
JUST REWARD (Mr. J. Kearns, jun.) Owner 5 11 0

LAST YEAR'S PLACINGS.
Col. G. W. Blacpoole's EUSS, 5, 11-0 Mr. T. Molony 1
Mrs. M. O'Leary's SERENADE II., a, 11-0 Mr. J. O'Leary 2
Mr. N. D. Mahony's GREEK MINSTREL, a, 11-5 T. Hyde 3
16 ran. Winner trained by H. Harty.
Betting—3/1, 6/1, 20/1.

Above are declared runners.

01 JANE MOORE. Carried 11-4 when winning 40l., 1l. from Balmy Knight (12-5) and Margate (12-0) Powerstown April (3m. 1f. chase). Newpark (11-2) fell. See Green Minstrel.
03 PANCAKE. Carried 11-7 when beaten 4l., same by Cuff Link (11-0) and Fair Karl (11-2) Dundalk April (3m. 160 yds. flat).
0 NEWPARK. See Jane Moore.
0 BANTSHO. See Gilt Edge.
30 BAYKORA. Fell at Fairyhouse. Carried 9-13 when beaten head, 1l. by Green Rushes (8-7) and Birthgift (10-4) Naas March 2 (3m. 76yds. chase).
2 BALMY KNIGHT. See Jane Moore.
31 GREEK MINSTREL. Carried 11-7 when winning 2l., 14l. from Topaleen (11-0) and Another Bachelor (11-7) Naas March 2 (3m. flat). Carried 11-5 when beaten 6l., 4l. by Russ (11-0) and Serenade II. (11-0) Punchestown, 1939 (4m. chase). Jane Moore (11-0) was fourth of 13.
42 GILT EDGE. Carried 11-11 when beaten 1l. by Ah Well (11-9) Naas March 30 (2m. 76yds. chase). Bantsho (12-2) was sixth of 13. See Golden Ivy.
10 GOLDEN IVY. Fell at Fairyhouse. Carried 11-8 when winning 15l., neck from Macdias (12-0) and Leopard Prince (11-11) Louth Hunt March (3m. 2f. chase). Gilt Edge (12-2) was fourth of 8.
40 WOODRANGER. Unplaced with 11-8 to My Brown Boy (11-0) Rathkeale March (2m. chase). Carried 11-12 when fourth of 7 to Forest Chief (10-5) Mallow March (2m. chase).
30 BAYADERE. See Just Reward.
0 ALICE FENETHORNE. Unplaced with 11-7 to Radio Wave (11-12) Fairyhouse (2½m. chase).
4 JUST REWARD. Carried 11-4 when fourth of 11 to Prince Hawk (12-12) Dundalk April (3m. chase). Bayadere (12-2) was behind.

**Point-to-Point Winners**—Jane Moore (Co. Limerick Hunt, April 15), Fairy Patro (Tallow, Jan. 31), Newpark (Tallow, Jan. 31; Avondhu, March 27, and Kilworth, April 10), Bantsho (Scartlen, March 7; Derrygallon, March 30; Queen's Co., April 11; Tipperary Hunt, March 27); Wonderbar (Wexford, March 13); Balmy Knight (Kilkenny, Feb. 19), Ketchup (Kilkenny, March 14), Golden Ivy (Bally-macad, Feb. 21), Josephine's Pet (Co. Limerick, April 4), Bayadere (Ward Union, March 4).

**5.0—DROGHEDA PLATE** of 1,000 sovs. Second 48 sovs., third 30 sovs. Weight for age steeplechase.
**Last two miles of the "Old National Hunt Cup Course."** Age st. lb.

HEATY WELCOME (Mr. R. P. Coonan) Burke 6 12 3
BRAY GLEN (Mr. D. Frame) W. J. Byrne 6 12 5
CARMAVEY (Lord Glentoran) ... Barron a 11 5
CARLINGFORD LOUGH (Mr. P. T. Lyons) .....Owner 6 11 5
LOST HORIZON (Mr. C. Cosgrave) Owner a 11 5
MOLLY'S WAY (Lord Glentoran) Barron 5 10 13
SEATOI (Mr. A. P. Harris).....Owner 5 10 13
DOG'S ISLAND (Mr. A. Barry) Sleator, jun. 5 10 13
TOYTHORPE (Mrs. A. Simmons) Osborne 5 10 13
BALLYBOE (Mr. E. Beattie) ... Owner 4 10 8
PUCKA MAN (Mr. J. A. Mangan) Owner 4 10 1
PETER WOLFE (Mr. A. P. Harris) Owner 4 10 1
MISS RHYTHM (Mr. P. J. Fraynе) Osborne 4 10 1

LAST YEAR'S PLACINGS.
Mr. A. P. Harris's TONBAUN, 4, 10-8 R. McCarthy 1
Mr. J. A. Mangan's CAPITOL, 5, 11-6 M. Gordon 4
Mr. C. Odlum's THE MISER, 6, 10-13 M. C. Prendergast 3
21 ran. Winner trained by Owner.
Betting—3/1, 8/1, 8/1.

Above are declared runners.

00 HEARTY WELCOME. Unplaced with 10-0 to On Straight (11-9) Baldoyle March (1m. 7f. hurdles).
10 BRAY GLEN. Unplaced with 12-0 to Moleskin Joe (9-9) Navan April (3m. hurdles). Carried 11-4 when winning 2l., 4l. from Ardwell Dream (11-5) and Knockeen (11-6) Listowel Sept. (1½m. hurdles).
00 LOST HORIZON. See Punchestown Cup.
01 DOG'S ISLAND. Carried 11-12 when winning 1½l., neck from Silver Vixen (11-9) and Lady Go Bang (11-12) Tramore March (1½m. flat).
00 TOYTHORPE. Unplaced with 11-4 to Asthore (11-4) Naas March 30 (2m. 40 yds. chase).
01 BALLYBOE. Carried 10-5 when winning 2l., 4l. from Scarlet Friar (10-5) and Shy Argosy (11-4) Mullingar Oct. (1½m. flat).
0 PUCKA MAN. Unplaced with 9-7 to Erin's Call (9-7) Phœnix Park March (1m.).
30 PETER WOLFE. Carried 10-4 when fifth of 16 to Allanwood (10-3) Limerick Nov. (2m. flat).
02 MISS RHYTHM. Carried 10-2 when beaten 1l. by Smerwick's Nephew (10-7) Navan April (2m. hurdles).

**2.0—MANSFIELD H'CAP HURDLE** of £58. 2 m.
Mr. W. Preston's b. m. JOYOUS STAR, by Noble Star—Gleesome, 5, 10-6 .....G. Archibald 1
Mrs. J. Thomson's HADRIAN'S WALL, 6, 11-0 Mr. A. Hunter 2
Mr. Wilkins's MALOU, 6, 10-5...Mr. J. Cockton 3
Also ran—Tartar Sauce (T. Rimell), Inishbofin (K. Gough), Rossifer (C. Hook), Accept (J. Cooke), Noch (K. Piggott), Relais de Poste (G. Wilson), Kilnagleary (E. Vaughan), Sunny Lily (J. Lynn), Cherie B (E. Foley), Pipe Major (R. Reynolds), Raki (S. Magee), Cider Prince (J. Wanless), Harmonic (T. Isaac), Fontainebleau (T. McNeill), Dardanus (G. Potts), Tosh (P. Wood). (Winner trained by Dutton.)
Betting—2 to 3 agst. Accept, 5 to 1 Relais de Poste, 8 to 1 Harmonic, 6 to 1 Tartar Sauce, 10 to 1 each Inishbofin, Rossifer, Noch and Hadrian's Wall, 100 to 7 each Kilnagleary and Raki, 100 to 7 Cherie B, 100 to 6 JOYOUS STAR or any other.
Tote (2/-)—Win, 62/3; places, 12/3, 11/9, 37/-.
Won by six lengths; three lengths, Inishbofin was fourth and Tosh last.

**2.30—MORTON HURDLE RACE** of £58. 2m.
Mr. C. Nicholson's b. g. ARCHERFIELD, by Bowerbank—Ladybird, 6, 11-4 ...Mr. A. Marsh 1
Mr. Spiers's RIGHT AND FAIR, 4, 10-0 G. Wilson 2
Mr. H. Davis's MASTER COSMO, 6, 10-9 T. Roberts 3
Also ran—Mrs. Grundy (E. Foley), Walton (A. Booth), Egyptian Star (G. Potts), Transit (Mr. S. Midgley), Wighill (H. Plaxton), Arthingworth (J. Wanless), Trapeze (W. Parvin), Matandira (T. Rimell), New Year (H. Grant), The Swan (A. Scratchley), Manifest (Mr. J. Vincent), Magic Pool (J. Fullerton), Flying Friend (D. Doyle), Paradise Club (S. Magee). (Winner trained Privately.)
Betting—9 to 4 agst. Paradise Club, 11 to 2 Master Cosmo, 6 to 1 Right and Fair, 7 to 1 ARCHERFIELD, 8 to 1 Matandira, 10 to 1 Arthingworth, 100 to 7 each Next Year and The Swan, 100 to 6 Wighill, 20 to 1 Mrs. Grundy, 25 to 1 any other.
Tote (2/-)—Win, 19/3; places, 5/6, 3/9, 7/3.
Won by four lengths; three lengths, Arthingworth was fourth and Flying Friend last.

**3.0—BLEASBY (G.) HANDICAP HURDLE** of £53. 2½m.
Mr. F. Whitehead's ch. g. LENT LAMB, by Truculent—Black Lamb, 5, 10-7 D. Butchers 1
Mr. A. Price's SCOLE, 5, 10-15 .....F. Gorney 2
Mr. Downes's PHILADELPHIE, a, 12-7 J. Bissill 3
Also ran—Roundhead (T. McNeill), Plovier Dore (W. Peel), Pucka Lad (E. C. Brown), Eastern Realm (W. Parvin), Sky Rive (M. Yeakes), Say Nowt (T. Rimell), Look Alive (Mr. A. Marsh), Broken Hill (W. Drinkwater), Foxdale (Mr. H. Woodward), No Ball (Mr. P. Vaux), Mailed Milk (J. Lynn), Hexham (J. Cooke), Lorenzo (L. Alder), Lansdowne Road (J. Richardson), Hussar (J. Wanless), Compton Minstrel (A. Jack), Ravenfield (J. Haney), Shandrgan (G. Wilson), Sandman (M. Keogh), Perivale (R. Gough), Sard Harker (P. Wood), River Fox (P. Lay), Memento II. (J. Heslop), Prince of Rheims (C. Hook), Silver Hare (N. Dixon). Winner trained by Masson.
Betting—4 to 1 agst. Say Nowt, 6 to 1 Memento II., 8 to 1 each Silver Hare and Sky River, 10 to 1 each LENT LAME, Philadelphe and Pucka Lad; 100 to 6 each Kilnagleary and Raki, 100 to 5 Roundhead, 20 to 1 any other.
Tote (2/-)—Win, 48/-; places, 20/6, 11/-, 13/3.
Won by two lengths; 4 length and a half. No Ball was fourth, and Hexham last.

**3.30—AVERHAM (R.) HANDICAP STEEPLECHASE** of £82. 2m.
Lt.-Col. Middleton's br. g. BROWN BREAD, by Bulger—dam by Prince Galahad, 6, 10-12 J. L. Ward 1
Miss Adamson's SHILLALY, a, 11-1. E. J. Carr 2
Mr. Savory's KING RICHARD, a, 9-9. P. Wood 3
Also ran—Cakewalker (G. Wilson), Galway Bay (R. C. Brown), Bassam (G. Archibald), Teme Water (T. Rimell), Jester (D. Butchers), Cactus II. (Mr. MacNamara), Jui Premier (F. Gurney), Easts Hill (Mr. A. Hunter), Jean de la Lune (J. Kelly), Taming (P. Murray), Samobit (W. Dwan), Ashmount (T. Leach), Sky Moon (J. Bissill), Dark Smoke (E. Taylor), Belle Amie II. (M. Keogh), Range of Arrow (R. Foley), Circus Boy (J. Richardson), Running Sand (W. Jack), Romantic Lady (J. Lynn), Lady April (W. Drinkwater), Free Choice (J. Hamey), Carley Hill (S. Magee), Traveller (A. Knott), Le Sirocco (D. L. Jones), Abou Ben Adhem (Mr. J. Cockton), River Pride (A. Good-with), Tarlac (T. McNeill), Diavolo (W. Parvin). Winner trained by Forwood.
Betting—4 to 1 agst. Le Sirocco, 7 to 1 Galway Bay, 6 to 1 Teme Water and Jui Premier; 10 to 1 Free Choice, 100 to 6 each Cakewalker, Brown Bread, Belle Amie II.; 100 to 5 each BROWN BREAD, Samobit and Carley Hill; 100 to 4 each Announcer and Shillaly; 20 to 1 each Cactus II., Sky Moon, Circus Boy, Running Sand and Diavolo; 33 to 1 any other.
Tote (2/-)—Win, 53/6; places, 16/6, 43/6, 181/6.
Won by four lengths; two lengths. Free Choice was fourth, and Lady April last.

**4.0—RUFFORD HANDICAP STEEPLECHASE** of £82. 2m.
Mr. E. Platt's b. g. CAPITULATE, by Tetrameter—Lady Caprice, a, 12-1 .....T. McNeill 1
Mr. Hadfield's HOWBRINOW, a, 10-3...E. J. Carr 2
Mr. Brown's THE HORN, a, 12-7 .....P. Rimell 3
Also ran—Mudros (Mr. Adam), Greek Pie (J. Goldsclough (T. Isaac), Master Rupert (J. Dowdeswell), Anca (Captain Barlow), Honey Bug (G. Archibald), Cadominica (Mr. Sherborne), Schubert (Mr. O. Bulwer), Rhythm (Captain Norbury), Rough Rider (P. Lay), Red Wolf (M. Keogh), Prime (Mr. A. Marsh), Greek Pie (J. Lynn), Caprice (Mr. T. Davies), Song and Dance (J. Wanless), Sir Rufus (T. Ward), Jester (Mr. E. Baspin), Verified (J. Richardson), Cabin Sign (J. Cook), Swallow Hawk (Mr. J. Handley). (Winner trained by Dutton.)
Betting—9 to 2 each agst. Post Horn and Greek Pie, 6 to 1 each CAPITULATE and Master Rupert, 10 to 1 each Prime, Boyo, and Goldsclough, 100 to 8 Anca, 100 to 6 each Schubert and Rough Rider, 20 to 1 each Verified, Cabin Sign, and Howtrunow, 33 to 1 any other.
Tote (2/-)—Win, 17/3; places, 7/3, 21/3, 7/9.
Won by a length and a half; half a length.

**4.30—SOUTHWELL STEEPLECHASE** of £58. 2m.
Sir W. Hulse's b. g. THE TOP, by Lion Hearted—Saint Joan, a, 11-12 .....F. Gurney 1
Mr. E. Bailey's GOLDEN KNIGHT, a, 12-3 Owner 2
Mr. G. Clayton's VALUE, a, 11-7...Mr. T. Bailey 3
Also ran—Fork Over (J. Richardson), Man in the Moon (E. Street), No Reckoning (G. Kelly), Winster II. (A. Goodwill), Gaudy Boy (J. Cooke), Right Hope (P. Wood), Gay River (Mr. J. Cockton), Praxitheles (G. Wilson), Wieldy (T. Rimell), Black Folly (T. Isaac), Markenfield (Mr. H. Johnson), Traiterous (W. Drinkwater), Mr. Hincks (E. Aherne), Santorin (H. Grant), Vayne (E. J. Carr), Sunkist (P. Murray), Flying Saint (T. Davies), Golfer (J. Fullerton). (Winner trained by F. Gurney.)
Betting—5 to 4 on Golden Knight, 9 to 2 Praxitheles, 8 to 1 Value, 100 to 8 each Wieldy and THE TOP, 100 to 6 Man in the Moon, 25 to 1 any other.
Tote (2/-)—Win, 37/3; places, 6/-, 3/9, 4/6.
Won by four lengths; same.

**TOTE DOUBLE** (10/- stake)—Lent Lamb and Capitulate. Dividend, £52 15/-. Pool, £234 10/-. Four winning tickets.

## WAYWARD MISS FANCIED

### *Good Opportunity Afforded Bold Nick*

THE "Guiness" Meeting at Newmarket begins to-day with a programme of six open events. The Thurlow Handicap is to be run over two miles and twenty-four yards of the Summer Course, and the winner will need to be well endowed with stamina. I decide in favour of

**WAYWARD MISS,**

who has shown good winning form this season. She defeated Kept On, Ascot Lad and other useful stayers at Newbury a fortnight ago, and has, therefore, proved her fitness.

Frawn won the Ascot Stakes last year, and also in 1938. He is built to carry his 9st. 5lb., and is likely to be one of the fancied division. Senor has nothing in hand of Wayward Miss on their Newbury running. Senor's best form last season was his second to Dubonnet in the Goodwood Cup.

The Hastings Stakes will, I think, be won by

**BOLD NICK,**

who finished a creditable third to Lighthouse II. and Golden Tiger at the last meeting on this course. Bold Nick was always prominent on that occasion, and combines stamina with good finishing speed.

Black Toni will be saddled here instead of being kept for the New Two Thousand Guineas to-morrow. He will then contest the New Derby at Newbury in June. Black Toni has the advantage of having had a race in public this season. That was in the Greenham Stakes at Newbury, where he was not disgraced behind Tant Mieux, Stardust, and other high-class three-year-olds.

The Apprentices Plate gives

**FLOWER OF INDIA**

a good winning opportunity on her third to Golden Penny and Valetaine at last Newmarket Meeting. Flower of India was always one of the leaders on that occasion, and the outing is likely to have benefited her.

There will not be a big field for the First Spring Two-Year-Old Stakes. I give the vote to

**LUMINARY,**

who was unlucky to be beaten by Orange River on this course a fortnight ago, as he swerved at the start.

The Maiden Stakes gives

**VERY DEAR**

a good winning opportunity. This colt finished fourth to Morogoro at Newbury, and has inherited good speed from his sire, Gold Bridge.

The Botesdale Handicap should suit

**ALLEGIANCE,**

who will find the course and distance to his liking.

## NEWMARKET CARD

### TO-DAY'S SELECTIONS

Apprentices Plate—**Flower of India.**
First Spring T.Y.O. Stakes—**Luminary.**
Thurlow Handicap—**Wayward Miss (nap).**
Hastings Stakes—**Bold Nick.**
Maiden Stakes—**Very Dear.**
Botesdale Handicap—**Allegiance.**

**TO-DAY'S DOUBLE:**

**Wayward Miss and Bold Nick.**

**2.0—APPRENTICE PLATE** of 150 sovs. 1 m.

| | Age. | st. lb. |
|---|---|---|
| LE POMMIER (Mr. B. Jarvis) B. Jarvis | 3 | 8 13 |
| 

# DUBLIN STOCK EXCHANGE

## FIRM SHOWING BY HOME ISSUES

## EASIER TENDENCY IN OTHER SECTIONS

With little news over the week-end to stimulate interest, markets on the Dublin Stock Exchange yesterday again presented a dull appearance. British Industrials remained steadfast, and the general tendency was easier. Gilts, however, although not very lively, continued to make a firm showing.

Home Government Funds were fairly firm, and prices held up well, apart from War Land Bonds, which eased to 99¾. The great demand for Irish Sugar Deb. resulted in a jump of 2½ points to 98¼.

There was a late advance in British Funds, and War Loan closed buyers at 99¾, a rise of 9d. on the day. Dublin 4 p.c. 1960-85 dropped to 93¼.

Banks were almost neglected, but good buying of Nationals brought about a gain of several pence to 41s. Guinness Ord. remained in favour and closed pence better at 79s. 6d.

In a small Railway group Great Southern gave way to 52. Ranks (Ireland) Pref. rose 1s. to 25s., and Alliance Gas Ord. held 3s. 3d.

Cement Ord. hardened to 26s. 4½d., and the Pref. improved to 25s. 6d. Smyth and Co. Ord. sharply recovered 2s. 6d. to 15s., but Williams Ord. dipped to 82s. 6d.

Little conditions prevailed among Textiles. Cotts Ord. held 37s. 7½d., but Courtaulds declined to 37s. 7½d. B.A.T. Ord. tended higher, but Imperial Tobaccos gave way to 75s. 6d.

Dunlop Rubbers were lowered to 33s. 1½d., and Imperial Chemical Ord. shaded off 1½d. Vickers Ord. eased to 17s. 7½d., and Wolworth Ord. continued dull at 58s. 4½d. Shell Transport Ord. were called 1s. down at round 75s. 6d.

### OFFICIAL QUOTATIONS

| | |
|---|---|
| GOVERNMENT FUNDS. | |
| 5% Second National Loan ..... | (109) *109 |
| 3½% Fourth Loan (under £200) ..... | (94½) 94¼ |
| 4% Conversion Loan ..... | (102½) *102½ |
| Do. Deed ..... | 102⅜ |
| 3½% Financial Agreement ..... | (98¾) 98¾ |
| 4½% Land Bonds ..... | (113) 113 1/2 |
| Do. (under £200) ..... | (111½) 111¼ |
| 4% Land Bonds ..... | (100) 100 99⅞ |
| Do. (under £200) ..... | (99⅝) 99¾ |
| Galway Harbour 4% ..... | (95) *98 |
| Irish Sugar 4% Deb. ..... | (98¼) 98½ |
| BRITISH FUNDS. | |
| 3½% Consols ..... | (75⅝) *75 11/16 |
| 3½% War Loan ..... | (99 5/16) 99 3/16 |
| Do. (under £200) ..... | 99¾ |
| Do. (Bank of England) ..... | 99⅝ |
| 3½% Conversion Loan ..... | (100 5/16) 100 1/16 |
| Gtd. Land 1921 Stock ..... | (86) 85¾ |
| CORPORATION STOCKS. | |
| Dublin 4% 1960/'85 ..... | (93¾) 93¼ |
| Do. 4½% 1955/'75 ..... | (101) 101 |
| BANKS. | |
| National ..... | (40/3) 41/- |
| BREWERIES AND DISTILLERIES. | |
| Guinness Ord. ..... | (79/-) 79/6 |
| TELEGRAPHS. | |
| Cable and Wireless Ord. ..... | (58½) 57½ |
| HOTELS, TRAMS, ETC. | |
| Gt. Southern Gtd. ..... | (29) 29 |
| Do. Deb. ..... | (52½) 52 |
| Dublin Tram Ord. ..... | (10/-) 9/6½ 10/- |
| Do. Pref. ..... | (20/3) 20/6 |
| GAS. | |
| Alliance Gas Ord. ..... | (24/3) 24/3 |
| BAKERY AND MILLING. | |
| Ranks (Ireland) Pref. ..... | (24/-) 25/- |
| DRAPERIES. | |
| Cannock Ord. ..... | (30/-) *30/- |
| IRISH INDUSTRIALS. | |
| Cement Ord. ..... | (26/3) 26/4½ |
| Do. Pref. ..... | (25/-) 25/6 |
| Gallagher Ord. ..... | (107/6) 106/3 |
| Irish Amer. Oil Pref. ..... | (19/9) 19/9 19/9 |
| Irish Sugar Pref. ..... | (21/3) 21/3 |
| Phillips (A.) Ord. ..... | (11/1) 10/9a |
| Smyth and Co. Ord. ..... | (12/6) 15/- |
| Williams (H.) Ord. ..... | (83/-) 82/6 |
| BRITISH INDUSTRIALS. | |
| B.A.T. Ord. ..... | (104/9) 105/- 105/- |
| British Aluminium Ord. ..... | 50/7½ |
| Coats (J. and P.) Ord. ..... | (37/7½) 37/7½ 38/- |
| Courtaulds Ord. ..... | (37/10½) 37/3 38/- |
| Dunlop Rubbers ..... | (36/1½) 33/1½ |
| Hawker Siddeley Ord. ..... | 12/10½ |
| Imperial Chemical Ord. ..... | (32/4½) 31/7½ 1/7½ |
| Imperial Tobacco Ord. ..... | (116/-) 115/- 115/- |
| Nizer 5% Gtd. Deb. ..... | 102½ |
| Shell Transport Ord. ..... | (72/6) 75/- 75/- |
| Tyre Investment 7% Pref. ..... | 20/- |
| Vickers Ord. ..... | (17/7½) 17/7½ |
| Woolworth Ord. ..... | (60/7½) 58/4½ |

* Odd lot. a asked. b bid. c cash.
(Previous prices in parentheses.)

### IRISH BANKS' RATE.

Irish Banks' Rate (changed October 26, 1939) ..... 3 %
Loans on Government Stocks transferred 3½% ..... 3 %
Deposits under £2,000 ..... 1 %
Deposits of £2,000 and over ..... 1½%
The rates in the foregoing table are subject to variation.

### BELFAST EXCHANGE

3½ per cent. War Stock, 99¾, 99¾, 99¾, 99¾; Northern Bank "A," 71s.; Westminster bank (partly), 78s. 3d.; Great Northern Railway Deb., 50; ditto Preference, 7. M.S. 1st Pref., 65½; British Celanese 2nd Pref., 19s.; John Milligens, 5s.; Lever 7 per cent. Pref., 27s. 3d.; Ever Ready, 27s. 10½d.; Linen Thread Preferred-Ordinary, 22s. 7½d.; Mineral Ordinary, 51s. 3d.

# LONDON STOCK EXCHANGE

## POOR START TO THE WEEK

## SURPRISING FORD MOTOR DECISION

THE London Stock markets opened the week in disappointing fashion, for with business extremely slack pending further developments in Scandinavia, dull conditions ruled in nearly every section. Fortunately, there was little attempt to reduce commitments, and throughout the session movements were of small proportions, with many issues barely tested. Just before the end gilt-edged securities took on a brighter appearance, but losses were shown by British Rails, and the sustained lack of demand caused a dull finish in the leading Industrials. Mines were chiefly notable for fresh weakness in West African issues.

Gilt-edged Stocks were inclined to oppose the general trend at first, but the last hour witnessed an improvement which eliminated early losses, and enabled War Loan 3½ per cent., Old Consols, Conversion 3½ per cent., and other leading issues to conclude fractionally higher on balance.

Foreign Bonds formed one of the more idle groups. Europeans and Far Easterns were featureless, and a decline of ½ to 36 in the Funding of 1898 was the only quotable change among Brazilian Bonds.

British Rails were still overshadowed by the fresh wages claims, and in the absence of inquiry the market exhibited a dull trend throughout the session. The prior charges managed to hold up fairly well, but the junior stocks were lowered rather sharply, and in the case of Southern Preferred a fall of 1½ was shown at 70½. Great Western Ordinary and L.M.S. Ordinary dropped ¼ and a ½ respectively. Exceptionally, London Transport "C" hardened to 44. Colonial and American Rails were lifeless.

Industrials were mostly steady in the early trading, but became dull towards the end.

### FORD MOTOR TO PAY 6 P.C.

An especially noteworthy development was a decline in Ford Motors, following the decision of the directors to curtail the dividend to 6 per cent.

It had been announced on Friday last that the company was paying a dividend of 7½ per cent., less tax, for 1939, compared with 5 per cent. for the previous year. This announcement came two days after Sir John Simon's statement concerning the limitation of dividends, and the reason for the change in policy will be anxiously awaited.

Business in Mines was at a very low ebb, and consequently Kaffirs followed the general trend, though movements at no time assumed significant proportions.

## DIVIDEND LIMITS MAKE DEALERS HESITATE

## INDUSTRIALS, OILS AND RUBBERS DECLINE

Business in the Industrial market was quiet. The dividend limitation and ban on scrip bonuses aroused further discussion, and caused a certain amount of hesitation on the part of dealers. This followed the Ford Motor Company's decision to change the rate of dividend. Instead of the 7½ p.c. recently recommended this is to be reduced to 6 p.c. As a result the price of the £1 units was marked down 1s. to 17s., eventually closing at 17s. 4½d.

Most of the leading home equities were fairly steady at first, but lack of business caused prices to sag somewhat during the afternoon. Iron, Coal and Steel shares were easier, but support was noticeable for Neepsend, Shipleys and Hopkinsons, the last-named improving 6d. to 45s. 3d. on the maintenance of the distribution. Vickers at 17s. 9d. were 3d. easier, and Harland and Wolff fell 6d. to 13s.

Breweries were firm, with buyers about for Guinness, which put on 9d. to 79s. 3d. Courage, Mitchell and Butlers and South Africans also improved. Among Tobaccos, "Bats" rose ½ to 57s, but "Imps" fell ½ to 5¾, and United South and Godfrey Phillips also receded. In addition to the loss of 7½d. in Fords, several other shares in the Motor and Aircraft group were lower. Hawker Siddeley eased 6d., but Bristols were good with a rise of 6d., and Raleigh Cycles hardened to the extent of 3d.

### DUNLOPS DROP BACK

Marks and Spencers remained a dull market and finished 9d. down at 43s. 3d., while Woolworths were 6d. easier at 60s. Harrods also lost the turn.

Rayon and Textile shares had a dull appearance, and Ranks Ord. with a modest rise of 3d. provided about the only bright spot in Miscellaneous shares. Dunlops at 33s. were 1s. down.

The Oil share market began the week quietly, and in the absence of interest a distinctly easier tendency prevailed. The provision in the Budget statement for the limitation of dividends was reflected in the marking down of one or two issues which are particularly affected. Attocks, which offer only a meagre yield on the permissible distribution of 7½ per cent., fell ½ to 1¼, while Anglo-Egyptian "B," the dividend on which is restricted to 12½ per cent., declined by ½ to 2½. Other issues in the market were generally dull. "Shells" lost ½ to 3¾, and Royal Dutch closed ¼ lower at 28. Canadian Eagles at 8s. were 3d. easier.

In common with several other groups the Rubber share market was almost entirely without support yesterday, and it was scarcely surprising, therefore, that the principal shares pursued their recent dull path. In the absence of anything but trifling sales small movements were the rule, however, and final losses were neither frequent nor important. Exceptionally, Golden Hope enjoyed a little attention and improved to 18s.

## MOTORS AND TEXTILES

### BIRMINGHAM FIRM

Motors firm. Rovers better at 12/9. Alvis quoted 2/6 and Tillings 46/3. Rolls firmer at 65/6 ex-dividend. Fords fell at 17/6.

| | | | |
|---|---|---|---|
| Austin "A" ..... | 14/7½ | Morris ..... | 26/- |
| Austin "C" ..... | 17/- | Napiers ..... | 6/7½ |
| Dunlops ..... | 33/- | Raleighs ..... | 54/- |
| Enfields ..... | 19/6 | Sligers ..... | 1/10½ |
| Guys ..... | 1/7½ | Standards ..... | 12/- |
| Humbers ..... | 11/9 | Triplex ..... | 21/1½ |
| Leylands ..... | 79/3 | Smith Arms ..... | 23/7½ |
| Lucas ..... | 58/- | | |

### MANCHESTER EASIER

Little support for Textiles. Several slight price falls.

| | | | |
|---|---|---|---|
| Bleachers ..... | 4/6-4/9 | Velvets ..... | 3/3-3/9 |
| Dyers ..... | 5/3-5/6 | Spinners ..... | 5/3-5/6 |
| "Shubbers" ..... | 5/-5/6 | Hemrys ..... | 9/3-9/9 |
| Calicos ..... | 6/-6/6 | Turner and Newall | 24/6-65/6 |
| Coats ..... | 37/9-38/3 | | |
| Courtaulds ..... | 37/3-37/9 | Wall Paper Def. | 17/6-18/6 |
| Dunlops ..... | 33/6-33/9 | | |

### DUBLIN HOUSE-BREAKING CHARGES

Charges of breaking and entering fifteen houses in the North side of the city, including that of Mr. Herbert G. Simms, the Chief Housing Architect, were preferred against Aidan Flynn (19), seaman, of Donnycarney road; Michael Oliver Hughes (20), no business, Collins avenue; James Litchfield (18), mechanic, Malahide road; and Patrick McCormack (20), no business, Collins avenue. The accused men were alleged to have stolen property valued at about £150 from the houses.

Evidence was given by H. G. Simms, 45 St. Mobhi road; Peter Murphy, 13 Clonturk Park; Mrs. Ellen Smith, 14 Blackheath Park; Mrs. Lillian Hamill, 125 Collins avenue, and Thomas O'Connell, 89 Griffith avenue, of the articles missing from their respective houses.

The accused men were remanded for a week, Flynn in custody.

Mr. J. F. Murtagh (Messrs. Murtagh, Fay and Co.) appeared for Hughes and Flynn; Mr. G. M. O'Brien for McCormack and Litchfield. Mr. J. A. Geary (Chief State Solicitor's Office) prosecuted.

Detective Sergeants McCarthy and King had charge of the case.

# LONDON CLOSING PRICES

* Ex div. † Ex rights. ‡ Cum. div. § Ex bonus.

### BRITISH FUNDS, ETC.

| — | Closing. | | Rise or fall |
|---|---|---|---|
| Consols 2½% | 74¼ | 74¼ | + ¼ |
| Do 4% | 108¾ | 109 | + ¼ |
| 3½% War Loan | 99¾ | 99¾ | + ¼ |
| War Loan 3½% | 100⅛ | 100⅛ | |
| Funding Loan 4% | 110⅝ | 110⅝ | + ⅛ |
| Victory Bonds | 100⅝ | 100⅝ | + ⅛ |
| 3% Conversion Loan | 101 | 101¼ | |
| 3½% do. | 100⅝ | 100⅝ | + ⅛ |
| 4½% do. | 109⅞ | 109⅞ | |
| 5% do. | 108½ | 108½ | |
| 3½% Land (1925) | 80½ | 80½ | |
| 4½% Land Bonds | 111 | 111 | |
| India 3% | 81 | 83 | |
| Do. 3½% | 94 | 96 | |
| Local Loans | 86¼ | 87½ | + ¼ |
| National Def. 3½% | 99⅞ | 100¼ | |
| 5% War Loan | 99⅞ | 100¼ | |

### COLONIAL AND FOREIGN RAILS.

| | | | |
|---|---|---|---|
| 32 | Arg. Gt. W. 5% Db. | 45½ | 47½ |
| 50½ | B.A. Mid. 4% Deb. | 65 | 67 |
| 6½ | B.A. Gt. Southern | 8½ | 9½ |
| 40 | Do. 4% Deb. | 66½ | 68½ |
| 56½ | B.A. & Pac. 4% Db. | 72 | 74 |
| 29 | Do. Con. 4½% Db. | 44½ | 45½ |
| 5¼ | Central A. & West. | 7 | 8 |
| 40½ | Do. 4% Deb. | 64½ | 66½ |
| 4 | Canadian Pacific. | 8½ | 8¾ |
| 62½ | Do. 4% Deb. | 86 | 89 |
| 49 | Cent. Arg. 4% Deb. | 66 | 68 |
| 50 | Do. 5% Db. 79-81 | 75 | 75 |
| 53½ | Cord. Cen. 1st Deb. | 73½ | 75½ |
| 99 | Gd. Tr'k 4% Guar. | 99 | 101 |
| 21½ | São Paulo Ord. | 48 | 51 |
| — | C'doba C. 2nd Db. | 68½ | 70½ |

### DOMINION AND COLONIAL STOCKS.

| | | | |
|---|---|---|---|
| Australia 5% 1945-75 | 105¼ | 106¼ | |
| Do 4% 1955-70 | 103½ | 104½ | |
| Do. 3½% 1948-53 | 98 | 101 | |
| Canada 4% 1940-60 | 100½ | 101½ | |
| N.S.W. 5% 1945-65 | 105¼ | 106¼ | |
| Do. 4% 1942-62 | 99¾ | 100¾ | |
| New Zealand 3% 1959-55 | 88½ | 89½ | |
| Do. 3½% 1945-60 | 93 | 97 | |
| Nigeria 6% | 116¾ | 117¾ | |
| Queensland 5% 1940-60 | 100½ | 101½ | |
| S. African 3% 1954-64 | 92½ | 93½ | |
| Do. 3½% 1935-65 | 100 | 101 | |
| S. Australian 5% 1945-75 | 105 | 106 | |
| Do. 4% 1940-60 | 99¾ | 100¾ | |
| Victoria 4% 1940-60 | 99¼ | 100¼ | |
| Do. 5% 1945-75 | 105 | 106 | |
| W. Australian 5% 1945-75 | 104¼ | 105¾ | |
| Do. 4% 1942-62 | 99¼ | 100¾ | |

### FOREIGN STOCKS.

| | | | |
|---|---|---|---|
| Braz. 5% S.R. 97 | | 19* | |
| Do. 5% Fund. 98 | | 36 | — ½ |
| Do. 20 yr. Bdg. A | 36 | 41* | |
| Do. 40-yr. Bdg. B | 29 | 33* | |
| Chinese 4% '98 | | 55½ | |
| Do. 5% 1912 | | 23 | |
| Czecho-Slov. 6% | | 40 | |
| Egyptian Unified | 75 | 78 | |
| French 4% | | 10 | |
| German Potash | | 29 | |
| Japan 6% 1924 | | 55½ | |
| Japan 4½% Conv | | 60½ | |
| Peruv. Cor Deb. | 24 | 25 | +1 |

### BRITISH RAILS.

Aug. 31.

| | | | |
|---|---|---|---|
| 26 | Great Western ... | 45½ | 46½ — ¼ |
| 80 | Do. 5% Pref. ... | 99½ | 101½ + ½ |
| 21½ | L.M.S. Ord. ... | 21¾ | 22¼ — ½ |
| 51½ | Do. 4% Pref. ... | 65 | 67 |
| 77½ | Do. 5% Red. Pf. | 91 | 95 |
| 36½ | Do. 4% Pf. 1923 | 53½ | 55½ — ½ |
| 4 | L.N.E.R. 5% Pf. Ord. | 5⅝ | 6½ — ½ |
| 3 | Do. 4% Pf. Ord. | 3⅝ | 3¾ — ½ |
| 29½ | Do. 4% 1st Pf. | 52½ | 54½ — ½ |
| 9½ | Do. 4% 2nd Pf. | 19½ | 21 — ½ |
| 107 | Lon. Tran. 4% "A" | 116 | 119 |
| 103 | Do. 4½% "A" | 110 | 112 |
| 102 | Do. "B" | 109 | 111 |
| 66 | Do. "C" | 43 | 45 + ½ |
| 56 | Southern Pf. Ord. | 69½ | 71½ + ½ |
| 11¼ | Do. Def. Ord. | 20 | 20½ + ½ |
| 80 | Do. 5% Pref. | 99½ | 101½ |

### BANKS.

| | | | |
|---|---|---|---|
| Bank of England | 336 | 342 | |
| Bank of Montreal | 44½ | 48½ | |
| Barclay "A" | 9½ | 9¾ | |
| Lloyds | 50/0 | 51/6 | |
| Martins £20 (£24 paid) | 8 | 8½ | |
| Midland | 8¾ | 8¾ | |
| Nat. Prov. (£5 14/- paid) | 43/6 | 45/6 | |
| Standard of South Africa | 18¼ | 18¾ | |
| Westminster | 62/6 | 66/6 | |
| Do 24 (£1 paid) | 77/0 | 78/6 | |
| Royal Bank of Canada | 39½ | 42½ | |

### BREWERIES AND DISTILLERIES.

| | | | |
|---|---|---|---|
| 6½ | Bass Ratcliff Ord. | 122/0 | 124/0 |
| 17/0 | Brewers of Van. | 23/0 | 25/0* |
| 93/0 | Distillers Ord. | 66/9 | 67/6 |
| 93/9 | Guinness Ord. | 78/6 | 80/0 +0/9 |
| 4½ | Ind Coope Allsopp | 71/0 | 73/0 |
| 60/0 | Watney Combe Df. | 46/0 | 48/0 |
| — | City of Lon. Def. | 5/6 | 6/3 +0/1½ |
| — | Courage Ord. | 53/0 | 55/0 +0/6 |
| — | Mitchell Butlers | 69/0 | 71/0 +0/6 |
| — | S.A. Breweries | 110/6 | 112/6 +1/6 |

### DRAPERY AND STORES.

| | | | |
|---|---|---|---|
| 11/6 | Burton (M.) Ord. | 10/6 | 11/6 |
| 16/6 | Gamage (A. W.) | 12/6 | 13/6 |
| 51/0 | Harrods | 34/0 | 35/0 —0/3 |
| 1 9-16 | Marks & Spencer (3/-) | 42/9 | 43/9 —0/9 |
| 21/9 | O.K. Bazaars "A" | 25/0 | 27/6 |
| 62/6 | Woolworth Ord. | 59/6 | 60/6 —0/6 |
| — | Selfridges Pref. | 4/6 | 6/6 —0/3 |

### ELECTRICAL EQUIPMENTS.

| | | | |
|---|---|---|---|
| 39/0 | Assoc. El. Indus. | 40/0 | 40/6 +0/6 |
| 17/9 | Crompton Park | 17/6 | 19/6 +0/3 |
| 34/6 | English Electric | 31/9 | 32/3 |
| 18/0 | Ever Ready (5/-) | 27/6 | 28/6 |
| 75/0 | General Electric | 76/0 | 80/0 +0/3 |
| 18/0 | Henley's Tel. (5/-) | 19/0 | 20/3 |
| 21/6 | Siemens | 22/0 | 23/0 |
| — | Brit. Insul. Cables | 88/0 | 90/- —0/6 |
| — | Callender's Cables | 64/0 | 66/0 —0/6 |

### ELECTRIC SUPPLY.

| | | | |
|---|---|---|---|
| 26/9 | City of London | 24/6 | 26/6 |
| 39/0 | County of London | 36/6 | 37/6 —0/3 |
| 23/0 | Edmundsons | 24/9 | 25/9 |
| — | B'mouth-Poole | 2 11/16 | 3 3/16 — 1/16 |

### INSURANCE.

| | | | |
|---|---|---|---|
| 22 | Alliance New | 23 | 24 |
| 25 | L & Lan. Fire £5 (£2 paid) | 24½ | 25½ |
| 17½ | Pearl (£1) | 14⅝ | 15⅛ |
| 12 | Phœnix £10 (£1 p) | 12⅝ | 12⅞ |
| 31 | Prudential | 25¼ | 25¾ — ¼ |
| 8 | Royal Exchange | 7½ | 8¼ + ⅛ |
| 7¼ | Royal £1 (10/- p.) | 7⅝ | 8⅛ |
| 75/6 | Sun Life £1 (f.p.) | 73/6 | 75/6 |
| — | Gen. Accid. £5 | 3½ | 3¾ + ¼ |
| — | Guardian | 11½ | 12¼ |
| — | N.E. Accid. Met. | 8½ | 9 |
| — | Northern £10 | 15½ | 15½ + ½ |
| — | Yorkshire 50/0 | 7 | 8* |

### IRON, COAL AND STEEL.

| | | | |
|---|---|---|---|
| 16/3 | Allied Iron | 4⅝ | 5⅛ |
| 46/0 | Babcock & Wilcox | 45/0 | 47/0 |
| 5/9 | Baldwins | 5 1/16 | 5 5/16 |
| 43/0 | Bolckow Vaughan | 50/0 | 51/0 |
| 29/0 | Brown (J.) (10/-) | 32/0 | 33/0 —0/3 |
| 26/6 | B.S.A. | 23/0 | 24/0 |
| 7/0 | Cammell Ord (5/-) | 7/0 | 7½ |
| 22/0½ | Colvilles Ord. (£1) | 21/0 | 22/0 |
| 3 | Consol. Iron | 5 1/16 | 6 7/16 |
| 86/0 | Cory (William) | 83/9 | 84/3 |
| 27/0 | Dorman Long | 23/0 | 23/6 —0/3 |
| 64/9 | Firth, Brown | 63/0 | 64/0 |
| 23/3 | Guest, Keen | 23/9 | 24/6 —0/6 |
| 25/0 | Hadfields (10/-) | 25/0 | 26/0 |
| 10/9 | Pease & Partners | 11/9 | 12/0 |
| 19/0 | Powell Duffryn | 21/0 | 21/0 —0/1½ |
| 16/9 | Pressed Steel | 16/9 | 17/9 |
| 26/6 | Ruston & Hornsby | 29/4½ | 29/7½ |
| 30/6 | S. Durham Steel | 30/6 | 31/6 |
| 41/3 | Staveley | 50/0 | 51/0 |
| 43/9 | Stewart & Lloyds Df. | 44/9 | 45/9* |
| 3/3 | Thomas (R.) | 3/1½ | 3/7½ |
| 22/6 | United Steel | 23/4½ | 23/7½ |
| 17/4½ | Vickers Ord | 17/3 | 17/10½ —0/3 |
| — | Amal. Metal Ord. | 20/3 | 21/3 |

### LAND AND INVESTMENT.

| | | | |
|---|---|---|---|
| 16/6 | Forestal Land | 25/9 | 26/9 |
| 17/9 | Hudson's Bay | 20/9 | 21/9 —0/3 |
| 22/3 | Sudan Plantations | 31/0 | 32/6 |

### MOTORS AND AEROPLANES.

| | | | |
|---|---|---|---|
| 1⅝ | Austin Motor (5/-) | 15/0 | 16/0 |
| 5/6 | Boulton & Paul | | 14/6 |
| 16/6 | Bristol Aero (10/-) | 14/6 | 15/6 +0/6 |
| 30/0 | De Havilland | 33/6 | 34/6 —0/3 |
| 18/9 | Fairey Aviation | 14/3 | 15/3 |
| 16/6 | Ford Motors | 17/0 | 17/9 —0/7½ |
| 1⅛ | Handley Page Pf. | 1⅛ | 1¼ |
| 18/6 | Hawker Sidd. (5/-) | 12/6 | 13/6 —0/6 |
| 4½ | Leyland Motors | 3 9/16 | 3 11/16 |
| 30/6 | Morris Motors | 25/9 | 26/3 |
| 5½ | Rolls Royce | 4 3/16 | 4 5/16* |
| 15/0 | Standard | 11/6 | 12/6 |
| 2⅞ | Tilling (Thomas) | 2 1/16 | 2 3/16 |
| — | Napier Ord. | 6/0 | 7/0 —0/9 |
| — | Singer Ord. | 1/9 | 2/0 —0/1½ |

### NEWSPAPERS.

| | | | |
|---|---|---|---|
| 15/3 | Allied News Ord. | 10/3 | 11/3 —0/3 |
| 7/0 | Assoc News Ord. | 6/9 | 6/9 |
| 17/6 | Daily Mail Trust | 13/0 | 14/0 |
| 16/0 | E. Pictorial Ord. | 14/6 | 15/6 |
| — | D. Mirror Ord. | 6/9 | 7/9 —0/3 |

### OILS.

| | | | |
|---|---|---|---|
| Aug. 31. | | | |
| 3⅝ | Anglo-Iranian Ord. | 2 23/32 | 2 25/32 |
| 28/0 | Do. 6% 1st Pref. | 28/0 | 30/0 |
| 29/6 | Do. 6% 2nd Pref. | 30/0 | 32/0 |
| 23/3 | Apex Trinidad | 27/0 | 27/6 —0/1½ |
| 2¾ | Attock | 1¼ | 1⅞ —1/16 |
| 3¼ | Burmah | 3 3/16 | 3 3/8 —1/8 |
| 7/9 | Canadian Eagle | 7/9 | 8/9 —0/1½ |
| 3/4½ | Kern Oil (3/4) | 3/3 | 3/9 |
| 1 5/16 | Lobitos | 1⅞ | 2 |
| 10/0 | Lon. & Th. Hav. | 10/0 | 11/0 |
| 5/1½ | Mexico Eagle | 6/0 | 8/0 |
| 4/6 | Phœnix | 3/0 | 4/0 |
| 25½ | Royal Dutch | 27½ | 28½ —¼ |
| 4⅞ | Shell Tr. & Prof. | 3 29/32 | 3 29/32 —1/16 |
| 4 9/32 | Trinidad Leaseh. | 4 3/32 | 4 5/32 |
| 46/0 | Trinidad Pet. Dev. | 42/3 | 42/6 —0/6 |
| — | V.O.M. Holdings | 11/- | 11/3 |
| — | A-Ecuadorian | 20/9 | 21/3 —0/1½ |
| — | A-Egyptian B | 2½ | 2¾ +0/3 |
| — | Brit. Borneo Pet. | 10/6 | 11/6 —0/3 |
| — | Brit. C'rolled Pf. | 4/7½ | —0/3 |
| — | Shell T. 7% Pf. | 31/9 | 32/9 —0/3 |

### RUBBERS.

| | | | |
|---|---|---|---|
| Aug. 31. | | | |
| 23/4½ | Anglo-Dutch | 21/0 | —0/1½ |
| 7/6 | Anglo-Malay | 7/9 | —0/1½ |
| 2/0 | Bukit Mertajam | 2/3 | |
| 9/7½ | Grand Central | 9/7½ | |
| 30/7½ | Highlands | 28/3 | |
| 7/4½ | Jugra Lands | 8/3 | |
| 19/4½ | Kuala Lumpur | 19/4½ | |
| 2/4½ | Malakoff | 3/0 | |
| 18/10½ | Malacca | 19/6 | |
| 27/0 | Malaysian | 32/4½ | |
| 2/6 | Mesilman Pegoh | 2/9 | |
| 11/0 | Oriental | 11/10½ | |
| 1/7½ | Rambutan | 1/3 | |
| 26/0 | Rubber Trust | 28/0 | |
| 18/7½ | Tandjong | 18/7½ | |
| 19/0 | Tandjong Malim | 19/0 | |
| 48/3 | United Sua Betong | 45/0 | —0/7½ |
| 6/4½ | Vallambrosa | 5/6 | —0/3 |
| — | Bikam | 1/9 | |
| — | Kopam | 3/9 | —0/1½ |
| — | Ladbury | 16/3* | |

| | | | |
|---|---|---|---|
| Allegar | 0/9 | Old Hope | 18/0 +0/6 |
| Ali Sum. | 19/10½ | Java-Amt | 12/1½ |
| Adayar | 0/6 —0/1½ | Pataling | 2/1½ |
| Chersonese | 2/6 | Sungei K. | 25/0 —0/1½ |
| Cue-Penak | 1/7½ | S. Siput | 2/6 |
| Cr'n'ham | 1/3 | Talisman | 1/9 |
| Devon | 2/3 | T'ng'ah | 13/1½ +0/7½ |
| Gopeng | 2/9 | Un. Sm. | 0/7½ |
| Kamunting | 1/10½ | Yom Seng | 1/10½ |

### REFRESHMENT AND FOOD.

| | | | |
|---|---|---|---|
| 16/0 | Lyoned Bread | 9/0 | 9/0 |
| 17/6 | Burtt Def. | 23/6 | 24/6 |
| 4/4½ | Home & Col. (4/-) | 3/6 | 4/0 |
| 10/7½ | Internat. Tea (5/-) | 10/3 | 10/9 |
| 5½ | Lyons "A" | 4½ | 4¾ |
| 5/6 | Nalgoda Def. | 1/10½ | 2/1½ |
| 4/6 | Scribbans | 6/3 | 7/3 |
| 36/11½ | Schweppes Ord. | 11 9/32 | 12 1/32 |

### SHIPPING.

| | | | |
|---|---|---|---|
| 8/6 | Coast Lines | 2/9 | 3/3 |
| 5¼ | Dist. Line | 4/9 | 5/6 |
| 31/1½ | E.P. Realisation | 2/6 | 3/0 |
| 18/9 | Furness Withy | 17/0 | 18/0 |
| 18/0 | P. & O. Def. (£1) | 20/9 | 21/6* |
| 3/7½ | P. & O. Realisation | 2/6 | 3/0 |

### TEAS.

| | | | |
|---|---|---|---|
| Anglo-Ceylon | | 1 7/16 | — 1/16 |
| Eastern Assam | | 2 7/16 | + 1/16 |
| Eastern Produce | | 2 9/16 | |
| New Dimbula | | 2 11/16* | |
| Travancore | | 1 7/16 | — 1/16 |

### TOBACCOS.

| | | | |
|---|---|---|---|
| 4 15/32 | Brit. Amer. Tob. | 8 7/32 | 8 11/32 +1/32 |
| 5¼ | Carreras "A" | 5 | 5¼ |
| 15/3 | Do. "B" (2/6) | 12/3 | 13/3 —0/3 |
| 3¼ | Gallaher | 3¼ | 3¾ |
| 6 3/16 | Imp. Tobacco | 5 11/16 | 5 13/16 —1/16 |
| 3⅝ | Do. Canada | 3⅝ | 3¾* |
| 2¾ | Tobacco Tst. Ord. | 2 15/16 | 3 1/16* |
| — | Godfrey Phillips | 1 3/16 | 1 5/16 — 1/16 |
| — | Utd. Tobacco (8/-) | 5¼ | 5¾ — ½ |

### TEXTILES AND ART. SILK.

| | | | |
|---|---|---|---|
| 2¼½ | Courtaulds | 37/6 | 37/10½ —0/1½ |
| 5/0 | Bradford Dyers | 5/1½ | 5/7½ —0/3 |
| 6/0 | British Celanese | 6/4½ | 6/7½ —0/3 |
| 4/0 | Calico Printers | 6/3 | 6/9 |
| 3½ | Cash Calanese | 3½ | 3¾ + ½ |
| 29/0 | Coats | 37/6 | 38/6 |
| 36/9 | Courtaulds | 37/3 | 38/0 —0/3 |
| 25/7½ | Eng. Sew Cotton | 30/0 | 31/10½ |
| 5/6 | Fine Spinners | 5/0 | 5/6 —0/6 |
| 6/9 | Lister Ord. | 6/9 | 7/0 |
| 6 3/16 | Patons & Baldwins | 2½ | 3 |
| — | Brit. Cel. 2nd Pf. | 18/6 | 19/6 —0/4½ |
| — | Sniia Viscosa | 2½ | 2¾ |

### TELEGRAPHS, TELEPHONES.

| | | | |
|---|---|---|---|
| 0/10½ | Baird Tel. Pref. | 0/1½ | 0/7½ |
| 11/1½ | Eng. Telephone | 0/3 | 0/9 |
| 64 | C.A.W. 5% Pf. | 97½ | 98½ + ½ |
| 48 | Do. New Ord. | 57¼ | 58¼ + ¼ |
| 97 | Do. 4% Pref. | 98 | 101 |
| 28/0 | Mansfield Marine | 25/0 | 26/0 —1/0 |
| 6½ | Pye Ord. | 6½ | 7½ |

### MISCELLANEOUS INDUSTRIALS.

| | | | |
|---|---|---|---|
| 3 9/16 | Assoc. Cement | 3 9/32 | 3 5/32 —1/32 |
| 10/3 | Assoc. Brit. Pic. | 9/3 | 9/3 |
| 28/9 | Beecham's Pills | 1 7/32 | 1 9/32 |
| 7/9 | Do Def. (5/-) | 8/3 | 8/9 |
| 42/3 | Boots Pure Drug | 38/6 | 39/6 —0/6 |
| 20/3 | Borax Con. Def. | 28/9 | 29/9 —0/6 |
| 11/3 | Brazilian Traction | 11½ | 11¾ —¼ |
| 2 15/16 | Brit. Aluminium | 50/3 | 51/3 —1/6 |
| 34/0 | British Match | 33/3 | 34/3 —0/3 |
| 2/3 | Brit. Oil & Cake | 2 1/32 | 2 3/32 |
| 3 3/32 | Brit. Celanese | 3 1/32 | 3¼ |
| 27/6 | Brit. Plaster Bd. | 9/3 | 10/3 |
| 2 15/16 | Brit. Portland Cem | 2 11/16 | 2 15/16 |
| 24/0 | Brit. P & Light | 27/0 | 29/0 |
| 8½ | Cerebos (2/-) | 8½ | 9 |
| 10/7½ | Crittal's Mfg. | 6/6 | 7/6 |
| 27/0 | Dunlop Rubber | 32/6 | 33/6 —1/0 |
| 25/0 | Eastwoods | 2 5/16 | 2 7/16 |
| 9/4½ | Elec. & Musical | 9/0 | 9/6 |
| 1 1/8 | Do 6% Pref. | 1 1/16 | 1 1/16 |
| 2 5/16 | Finlay (James) | 2 1/2 | 2 3/8 |
| 9/0 | Harland & Wolff | 12/3 | 13/3 —0/4½ |
| 29/4½ | Imp. Chemicals | 31/3 | 31/9 —0/1½ |
| 9/6 | Imp. Smelting | 12/3 | 12/9 |
| 5 5/16 | Int. Combustion | 5 1/2 | 6 |
| 53½ | Internat. Nickel | 47 | 47½ —¼ |
| 32/6 | Lever Bros. Ord. | 22/9 | 23/9 —0/9 |
| 33/0 | Do. 7% Pref. | 65 | 67 |
| 28/0 | London Brick | 28/0 | 29/0 —0/3 |
| 3/4 | Murex | 3/1½ | 3/4½ |
| 9/0 | Pye Radio Def. | 8/0 | 8/6 |
| 5/6 | Rechitt & Cole | 5/3 | 5¼* |
| 62/6 | Spillers Ord. | 59/0 | 60/0 —0/3 |
| 62/6 | Tate & Lyle | 53/9 | 54/0 |
| 7/3 | Triplex Glass | 20/9 | 21/0 —0/3 |
| 2/6 | Turner Newall | 24/6 | 25/6 —

FOR ALL SPORTS IN SEASON
and Informative KENNEL News and Articles
READ THE IRISH FIELD
(IRELAND'S ONLY WEEKLY SPORTING JOURNAL).
ON SALE EVERY SATURDAY. PRICE 2d.

# The Irish Times.

TUESDAY, APRIL 30, 1940.

Keep the Children Well Nourished on
R.S.O. FOOD
Good for all the Family
READ RECIPES ON THE TIN.
Product of White, Tomkins & Courage, Ltd., Dublin.

## AUCTIONS.

### JAMES H. NORTH & CO.'S SALES
AT 110 GRAFTON STREET.

TO-DAY (TUESDAY), at 2 p.m.,
**FEE-FARM RENT OUT OF CITY PREMISES.**

Well-secured Fee-Farm Rent of approximately £30 4s. 6d. per annum, less £1 11s. 0d. poor rate, payable for ever, out of 38-40 Clarendon street, Dublin, and a large Store at the rear, in one collection, containing on front to Clarendon street 42 feet 6 inches and in the rear 42 feet 6 inches, and having a depth from front to rear of 90 feet. A high-class investment. P.L.V. £67.
JOHN J. McDONALD & CO., Solicitors, 116 Grafton street.

**12 LONGFORD TERRACE, MONKSTOWN,**
SALE WITH POSSESSION.

One of these choicely situated houses overlooking Dublin Bay, and with use of pleasure ground in front, as well as having large back garden and stable or garage premises, with entrance from Monkstown road.
Held from Lords Longford and De Vesci at £15 per annum under a lease which will expire 1st March, 1943. A reversionary lease is to be granted for 99 years from 1943 at £22 per annum. P.L.V. £45.
ALFRED E. WALKER, Solicitor, 1 College street.

SALE TUESDAY, 21st MAY.
EXECUTOR'S SALE.
MRS. MARGARET McGRATH, DECEASED.

Residence, Fernhurst, Shrewsbury Road, with possession; Shop and Premises, 50 Upper Baggot Street, Dublin, with possession; Rent out of Swords Courthouse, and Important Investments in City Business Premises.
SALE IN 8 LOTS.

**FERNHURST, 10 SHREWSBURY RD., DUBLIN.** Semi-detached, non-basement House. Brick-built, with granite undercourse and trimmings. Garage, garden, tennis court. Bay windows back, front and side. Possession to purchaser. Keys with Auctioneer. Accommodation: Diningroom and drawingroom, each having bay window; study, with bay window; cloakroom, 6 bedrooms, maid's room, boxroom; bathroom, with fixed basin; housemaid's sink, w.c.s, electric light. Choice residential position. Sold subject to £7 per annum, portion of a head rent of £25 per annum, reserved by a lease from Pembroke estate for 150 years from 25th March, 1837, and amply indemnified against the remainder of said rent, as shown in conditions of sale. P.L.V. £75.

**SHOP AND PREMISES, 50 UP. BAGGOT ST., DUBLIN.**
Consisting of good Shop, with cork lined room and three-floored upper part containing six living-rooms, with w.c. Electric light all through. There is a deep rear of over 120 feet, with out-buildings and rear entrance. First-class business situation. Held from Pembroke estate for 150 years from 25th March, 1889, subject to the yearly adjusted rent of £13 12s. 6d. P.L.V. £55. Possession to purchaser.

**PERPETUAL YEARLY RENT OR RENT CHARGE OF £15,** payable out of the Courthouse, Swords, Co. Dublin, created by an Indenture dated 19th May, 1846. Vendor pays rates on half this rent. This deduction for the year 1939-40 amounted to £7 0s. 6d., leaving a profit rent of £7 19s. 6d.

**PROFIT RENT, £81 15s. 9d. PER ANNUM,** payable out of the Licensed Premises, 20 Capel Street, Dublin, leased to a tenant for 78 years from 1st November, 1902, at the rent referred to. P.L.V. £74.

**PROFIT RENT OF £103 9s. 0d. PER ANNUM,** arising out of Important Business Premises, 49-50 Talbot Street, Dublin, held, with other premises, for 950 years from 29th September, 1853, and sold subject to £13 per annum (now adjusted to £12 8s. 6d.), apportioned thereon by the Commissioners of Incumbered Estates in Ireland. No. 49 is sub-leased for 550 years from 1873 at £60 per annum, and No. 50 is sub-leased for 500 years from 1872 at £60 per annum. These rents adjusted amount to £115 17s. 6d. per annum, leaving a profit rent of £103 9s. 0d. P.L.V. £217. An attractive investment.

**PROFIT RENT OF £90 18s. 0d. PER ANNUM,** arising out of the Business Premises, 55-56 Talbot Street, Dublin, held for 500 years from 29th September, 1848, subject to £14 per annum adjusted to £13 11s. 0d., and sub-leased for 99 years from 18th January, 1875, at £110 per annum, adjusted to £106 9s. 0d. per annum. Tenant is voluntarily allowed £2 per annum for poor rate, leaving a profit rent of £90 18s. 0d. P.L.V. £185. An excellent lot.

**PROFIT RENT OF £49 10s. 0d. PER ANNUM,** arising out of the Private Dwelling-house, 228, and the Business Premises built on the front garden thereof, known as 234 Rathmines Road, Lower, Dublin, held for 148 years from 29th September, 1853, subject to £8 per annum, and sub-leased for 99 years from 1st September, 1884, at the yearly rent of £60, adjusted to £57 10s. 0d. leaving a profit rent of £49 10s. 0d. P.L.V. £75.

**PROFIT RENT OF £49 10s. 0d. PER ANNUM,** out of the Private Dwellinghouse, 242 Rathmines Road, Lower, Dublin, with the Business Premises built on the front garden thereof, held for 145 years from 25th March, 1838, at the yearly rent of £9, and sub-leased for 100 years from 1st September, 1877, at £60 per annum, adjusted to £57 10s. 0d., leaving profit rent of £49 10s. 0d. P.L.V. £69.

MAXWELL WELDON & CO., Solicitors having Carriage of Sale, 15 Eden Quay, Dublin.

**ATTRACTIVE INVESTMENT.**

**£28 PER ANNUM,** payable out of one moiety of the Freehold Premises 85 Bride street and 1-2 Golden lane, Fully Licensed. The rent is payable under a lease for 60 years from 25th March, 1899. The rent is an excellent security, being payable out of important corner premises of considerable extent, held free of rent for ever.
HAYES & SONS, Solicitors, 41-42 Nassau street.

SALE TO-DAY, 12 o'clock,
**"SIMMONSCOURT HOUSE," SIMMONSCOURT ROAD, BALLSBRIDGE,**

FURNITURE, GRANDFATHER CLOCK, SAFE, ELECTRIC COOKER, FORD V8, 22 H.P., 1937; CINE KODAK, MODEL B.B. JUNIOR, AND KODASCOPE, MODEL E, AND SCREEN.

Marquetry Inlaid and other Bedroom Suites, Walnut and other Wardrobes and Bedroom Furniture. Kitchen Furniture and Utensils, Mangle, "Moffatt" Electric Cooker, etc.
Also about 4 dozen Bottles Whiskey, John Jameson and Power; Wines, Champagne, etc.

**JAMES H. NORTH & CO.,**
Auctioneers and Valuers, 110 GRAFTON STREET.

### SCANNELL'S AUCTIONS,
TO-MORROW (WEDNESDAY) and THURSDAY, MAY 1st and 2nd,
THE CONTENTS OF TWO CITY RESIDENCES AND A QUANTITY OF FURNITURE AND PIANO, VAUXHALL MOTOR CAR
(PER INSTRUCTIONS OF THE COUNTY SHERIFF),

Farrand Overstrung Iron-framed Piano, as new; 4ft. Oak Bedroom Suite, Reproduction Hall Wardrobe, Oak Welsh Dresser, 3-Piece Hide Chesterfield Suite, Oak Diningroom Suite (all above Furniture London-made); costly 5ft. Carved Chippendale Bedroom Suite, 4ft. Modern Walnut ditto, and 2 3ft. Walnut Beds, Wire and Hairs to match; Sheraton Bedroom Suite, with 4ft. Bed, Wire, and Spring-filled Mattress; 3-Piece Tapestry Chesterfield Suite, with Loose Cushions; Walnut China Cabinet, Octagon Tables and Chairs, Antique and Modern Tallboys, ditto 4ft. Bureau and Bookcase, Antique Falling-leaf Mahogany Table, Mahogany 6-Drawer Tallboy, several Mahogany Chests of Drawers, Dressing Tables, Marble-top Washstands; Antique Nelson Sideboard, Mahogany and Oak Mirror-back Sideboards, Telescope and Draw-leaf Dining Tables, Pillar and Claw Table, numerous Sets of Chairs, 16 7-Piece and 9-Piece Parlour Suites, Overmantels, several Chesterfield Suites, in various coverings; Mahogany Envelope Card Table, 3-Door Bookcase, Mahogany, Oak, Brass, and Black and Brass Double and Single Beds, with Wire and Hair Mattresses; Bed Settees and Chairs, Mahogany and Cheval Toilet Glasses, G.H.C. and Bright Vacuum Cleaners, in perfect order; Electric Kettle, Radiogram, All-Electric Wireless Sets and Gramophones, Superior Ebony Shop Mirror, 8ft. x 3ft. 9ins.; Mirror-back Hallstands, Pair of Mahogany Hall Chairs, Chippendale Hat and Coat Rack, Wilton Carpet, 10ft. 6ins. x 7ft. 6ins.; as new (cost £20); several Axminster and Indian Carpets, 12ft. x 9ft. and 10ft. 6ins. x 9ft.; a Collection of Old Prints and Engravings, Singer Sewing Machine, Wall and Mantel Clocks, large selection of Deal, Bedroom and Kitchen Furniture, New World Regulo Gas Range (cost 45 guineas); Brass, Chromium and Oxidised Copper Curb Sets, Iron Safe, Garden Roller, Lawn Mowers, Wash-hand Basin, Enclosed Mahogany Washstand, Mahogany Pedestal Writing Table, Office High Chair, 14 h.p. Vauxhall Saloon Motor Car, Carved Chippendale Hall Table.
SALE AT 1 O'CLOCK EACH DAY. ON VIEW TO-DAY.

**JAMES J. SCANNELL, M.I.A.A.,**
Auctioneer and Valuer, 4 BACHELOR'S WALK. 'Phone 44280.

AUCTION TO-MORROW (WEDNESDAY), at 2.30 p.m.,
IN PROPERTY SALEROOMS, 4 GRAFTON STREET
(As previously advertised, and if not disposed of privately),
**"HOLLYBROOK PARK," HOLLYBROOK PARK, AND 91A HOWTH ROAD**
(together as one lot or "Hollybrook Park," by itself).
Vacant possession of "Hollybrook Park," 91A Howth road, let at £71 10s. per year, inclusive.
**NOS. 2, 6, 8 & 10 TEMPLEOGUE ROAD, TERENURE.**
Convenient lot of property. Two of the Houses with vacant possession, and two let, producing total gross rental of £93 12s. 0d. Will be offered in three lots.
AUCTIONEERS: **CORRIGAN & CO.,**

BOROUGH OF BANGOR, CO. DOWN.
PRELIMINARY NOTICE OF IMPORTANT AUCTION SALE OF VALUABLE BUSINESS PREMISES and SMALL DWELLING-HOUSES on VALUABLE SITES, IN THE HIGH COURT OF JUSTICE IN NORTHERN IRELAND—CHANCERY DIVISION, 1935/155.
In the Matter of the Estate of MARY WARDEN, Deceased.
LAVINIA G. TUGHAN and Another, Plaintiffs; JAMES F. WARDEN and Another, Defendants.
TO BE SOLD BY PUBLIC AUCTION On WEDNESDAY, 29th MAY, 1940, AT THE MART, BANGOR, AT 12 O'CLOCK.
On View from 10 o'clock.
LOT 1—LARGE DOUBLE-FRONTED SHOP and DWELLING-HOUSE, No. 79 Main street, Bangor, at the corner of Main street and Hamilton road.
LOT 2—SHOP and DWELLING-HOUSE, 81/83 Main street, Bangor, at present let to the Northern Bank, Ltd., at £225 per annum, this rate.
LOT 3—SMALL SHOP, with Dwelling, No. 4 Castle street and 6 KITCHEN HOUSES, Nos. 6 to 20 Castle street, at rear of Lots 1 and 2.
LOT 4—FOUR DWELLING-HOUSES and Large Vacant Yard, Nos. 36/44 Castle street.
LOT 5—TWO DWELLING-HOUSES, Nos. 56/58 Castle street, with Large Yard at rear.
Full details of this important Sale will be given in future advertisements.
W. G. WILSON and SONS, Solicitors, 29 Wellington Place, Belfast.

**JAMES T. BRICE & SON, F.A.I.,**
Auctioneers and Estate Agents,
150/151 MAIN STREET, BANGOR.

SALE THIS DAY AT 12 NOON.
**ADAM'S SALEROOMS,**
16 STEPHEN'S GREEN, NORTH.
AUCTION SALE of ANTIQUE and SUPERIOR MODERN FURNITURE, PIANOS, CARPETS, PICTURES, BOOKS, SILVER, PLATE, CHINA, CURRENT FURNITURE & TOOLS, GARDEN TOOLS AND OTHER EFFECTS On View Today. Sale commences to-day at 12 o'c. Next Monday Boyhearers to pay 5 per cent. Auction Fee.
**JAMES ADAM & SONS,**
Auctioneers, Valuers, Land Agents and Assessors, 26 & 15 Hardwicke st. off Gt. Britain st.

FURNITURE AUCTION,
CARLISLE HOUSE,
BELGRAVE SQUARE, WEST,
MONKSTOWN,
TO-DAY, at 12 o'c.,
Comprising Upright Iron-frame Piano, in walnut case; Violin, Carved Oak Sideboard, ditto Dumb Waiter, ditto Dining Chairs, ditto Bureau Bookcase, ditto Hall Table, Pr. ditto Hall Chairs, Mahogany Dining Table, Mahogany Sideboard, Carved Mahogany China Cabinet, Chesterfield, Occasional Chairs and Tables, Oil Paintings, Water Colours, Cases of Butterflies, Bedroom and Kitchen Furniture, Tennis Net and Poals, Ladders, &c.
On View from 10 o'clock.
**ALLEN & TOWNSEND,**
Auctioneers, Chartered Surveyors & Valuers,
11 STEPHEN'S GREEN, DUBLIN.

**THOS. DOCKRELL, SONS & CO., LTD.,**
AUCTIONEERS AND VALUERS, M.I.A.A.
AUCTION TO-MORROW (WEDNESDAY),
ST. HELEN'S,
NASHVILLE ROAD, HOWTH.
HOUSE AND FURNITURE.
The HOUSE will be sold at 12 o'clock, and the FURNITURE immediately afterwards.
THOS. DOCKRELL, SONS & CO., LTD.,
Auctioneers and Valuers, M.I.A.A.,
SOUTH GREAT GEORGE'S STREET, DUBLIN.

**BELFAST READERS.**
The Irish Times is due to arrive in Belfast at 9.55 a.m. It is in the delivery within a reasonable time please communicate with our Branch Office, 62 Donegall street, Telephone: Belfast 21797.

*Jacket suit in navy blue cloque with pleated skirt.*

**Slyne** Ltd.
71 Grafton St., Dublin

## PREPAID ADVERTISEMENTS
HOUSES AND LANDS CONTINUED.
FROM PAGE 2

RATHGAR road—Reduced Price for immediate Sale; W well built House, in perfect condition; 3 reception rooms, 5 bedrooms, maid's room, kitchen, h. and c. bath, electric light, good garden and garage. Full particulars from Sole Agents, Thos. Dockrell, Sons and Co., Ltd. 25 E

ROWAN Park, Blackrock—Exceptional semi-detached, granite faced; 2 reception, 4 bedrooms, lounge hall, cloakroom, kitchen, bathroom and w.c.; central heating throughout, with plant in specially constructed cellar; gardens and garage. Keys, Connolly, Auctioneer, 3 Lincoln place. 26 O

RICHMOND street, South—£1,250, commodious Residence, 14 apartments—Battersby, Thirty-nine Westmoreland street. 27 B

RATHGAR, excellent position, pre-war, red brick villa Residence, 3 reception rooms, 5 bedrooms, etc., gardens, garage, for immediate Sale.—Jackson Stops and McCabe, 35 Kildare street. 29 E

ST. Helen's, Nashville road, Howth—House and Furniture for Auction on the premises at 12 o'clock on Wednesday next, 1st May; delightfully situated, detached, non-basement Residence, overlooking Ireland's Eye and Dublin Bay. Full particulars of this strongly recommended house, which will be sold at a very reasonable reserve, from Thos. Dockrell, Sons and Co., Ltd., Auctioneers. 25 B

SUTTON—£700, cosy Bungalow; five apartments and bathroom, garage, gardens; reasonable ground rent. Apply F. J. Brady, 12 Aungier street. 29 E

TERENURE (adjacent 15 tram stop)—Beautiful, modern Residence, containing two reception, four bedrooms, lovely garden, garage; £1,700.—Jackson Stops and McCabe, 35 Kildare street. 26 C

TWO New Houses, let to solvent tenants; profit rent £71 p.a.; North side; splendidly built; what offers?—H 1393, this office. 26

11 CLAREMONT Villas, off Adelaide road, Glasnevin, early 1st Auction at our Property Salerooms, South Great George's street, Thursday next, 2nd May, at 1.15 o'clock; substantially built, semi-detached Residence, 10 rooms, large garden, tennis court, garage. Orders to view from the Auctioneers, Thos. Dockrell, Sons and Co., Ltd. 25 B

19 GROSVENOR square, Rathmines—For Auction at our Property Salerooms, South Great George's street, Thursday next, 2nd May, at 1.15 o'clock; brick-built, conveniently situated House; 2 good reception rooms, 4 family bedrooms, maid's room, tiled kitchen, h. and c. bath, electric light, garden, garage; suitable in perfect condition; reasonable reserve; ground rent only £3 17/6. Full particulars from the Auctioneers, Thos. Dockrell, Sons and Co., Ltd. 25 B

59 SEAFIELD road, East, Clontarf—Attractive, modern, detached Bungalow, containing two reception, three bedrooms, garage; low outgoings; so reasonable offer refused.—Jackson Stops and McCabe, 35 Kildare street. 26 C

£490, DALKEY—Semi-detached, pre-war, non-basement House, close to trams, bus, rail, sea, churches and shopping, containing 2 reception, 4 bedrooms, kitchen, h. and c. bath, good garden; low outgoings. Key with Thos. Dockrell, Sons and Co., Ltd., Agents. 29 E

### HOUSES TO LET.

ADAM Offers—Monkstown, £110; Rathgar, £130; Grosvenor square, £120; Warwick terrace, £110; Belgrave square, £110; Sidney Parade, £115; and other districts; all free rates. Apply 17 Merrion row. 25 B

A 7 Merion Drive, Ranelagh—4 bedrooms, 2 reception, tiled bathroom, kitchen; garage; immediate possession.—H 1408, this office. 26 C

A CHOICE House, Butterfield Park, Rathfarnham; best modern conveniences; sunny situation, close golf links; £110.—Ross, Phone 95006 before 2 o'clock. 27 D

A ATTRACTIVE, new, detached Bungalow, Monkstown, 284 free.—H 1531, this office. 29 E

BALLSBRIDGE; 2 sitting, 4 bedrooms, garage, etc., gardens, £108 free.—H 1306, this office. 26 B

HOUSES for Letting, Furnished and Unfurnished. Apply Prim Bros., 21 Dawson street. 7

LEINSTER road—Semi Detached; three reception, five bedrooms, good gardens; £75 per annum and rates.—H 1520, this office.

MODERN, newly decorated House, "Freshlin," Sandymount avenue; 4 bedrooms, splendid accommodation, garage, large garden, paddock and stable; ideal gentleman's home; two minutes from B.D.S.; rent £140, free. Apply "Sydenham," Merrion road. 26 B

NEW Houses and Flat; houses contain two reception, three bedrooms, kitchenette, bathroom, separate lavatory, £84 free; flat contains sitting-room, bedroom, tiled kitchenette, own hot water cylinder; £1 weekly.—Estate Office, Clareville road, Kenilworth Park. Hours 4.0 until 8.15. Saturdays excepted. 26 C

RATHGAR—Non-basement; two large reception rooms, five bedrooms, etc., electricity, h. and c., garden; rent £100 (free).—Prim Bros., 21 Dawson street. 29 C

RANELAGH road—House to Let or Sell, compact, modern (inclusive of rates) free of £100 or near offer required for interest in lease, 24 years to run; 3 reception, 3 bedrooms, breakfast room, kitchen, bathroom, garden, garage for two cars.—H 1500, this office.

SANDYMOUNT—To be Let or Sold, compact, modern House, 2 reception, 3 bedrooms, etc., garage.—North and Co., 110 Grafton street.

TO Let for July, large and well Furnished House, splendid position, Ballsbridge; garden, garage. For terms apply H 1496, this office.

55 LEESON Park—Attractive, private Residence, garage; or would Sell. Inquire 15 Clyde road. 17 A

### HOUSES AND LANDS WANTED TO RENT OR PURCHASE.

WANTED, Residence on about 20 acres, Dundrum or vicinity; good price given.—Holden, Auctioneers, Saint Andrew street. 26 B

WANTED to Purchase, About 5 Acres good Land, Co. Dublin, suitable for garden, with small Cottage preferred.—H 1428, this office. 26 C

WANTED, County Wicklow or Dublin, 12a to 25a Acres, with or without House or Bungalow.—H 1478, this office. 29 C

WANTED Immediately, Rathgar, Neville road, Victoria road, Frankfort avenue, Templemore avenue or Terenure, House; 3 reception, 3-4 bedrooms, garage essential; price not to exceed £1,100; cash purchaser. Full particulars in first instance to Hamilton and Hamilton, Ltd., 60 Dawson street. 29 E

### APARTMENTS AND FLATS TO LET.
DUBLIN AND DISTRICT.

ABOUT Flats, Apartments, Guest Houses, Board Residence, Hotels, etc.—Apply Model Apartments Agency, 6 Merrion street. Phone 63250.

A ATTRACTIVELY furnished self-contained Drawing-room Flat, also Bed Sitting-room.—26 Lower Leeson street. 26 E

A Residence of two, three or four rooms, with attic, own bathroom, garage, Rosslyn cottage, 546a Bantry. Agent, 46 Lower O'Connell street. 29 E

A 19 Raglan Road, Ballsbridge—Double or Single Bed-sitting room, partial board; suit business gentleman; only 2 other lodgers (business men); cooking. Phone 63241. 29 E

A 63 Lower Baggot street, Unfurnished Hall Flat, two rooms, kitchen, bathroom. Apply caretaker.

APARTMENTS AND FLATS TO LET CONTD.

A 107 Beechwood avenue, Ranelagh—Front Bed Sittingroom, select; every convenience. 26 C

ADELAIDE road, 36—Modern Bed-sittingroom, single, double; all meals, late dinner.

A 7 Killarney House, 84 Lower Baggot street—Select Board Residence; Bed-Sittingroom, with h. and c., and well Furnished Suites, private bathroom; any period; restaurant, garage. 7

FURNISHED Apartments, garage, telephone.—37 Waterloo road. 26 C

FURNISHED Drawingroom Flat, oil cooking, 2 South side.—H 1503, this office. 29 E

GENTLEMAN can have select Accommodation, with Partial Board; garage.—1A Terenure Park. 26 C

GRIFFITH avenue (Whitehall end), conveniently situated, new, three-roomed Flat, suitable adults, 22/6 weekly.—Ball-Ole, Agent, 46 Lower O'Connell street. 27 C

GENTLEMAN can have select Apartments, quiet house, partial board, garage.—29 Circuitous place, Rathmines. 29 D

GARDEN Flat, Furnished, superior; suit business ladies; Waterloo road.—H 1492, this office. 29 E

GARDEN Flat, unfurnished, suit two adults.—H 1502, this office.

LANSDOWNE Road—Attractive, self-contained Hall Flat, three rooms, kitchenette, bathroom, etc. Phone 61951. 25 E

LADY living alone would like another lady to Share House; small, modern, well furnished house, garage, telephone, North side; Portmarnock.—H 1546, this office. 29 E

LARGE, Unfurnished Flat, self-contained; Hall Room, use of garden; beside R.D.S.—H 1407, this office.

LADY like to meet another lady fond of gardening, Share Cottage; near Dublin; terms moderate to suitable person; Portmarnock.—H 1546, this office.

MOUNTAIN View road, Rathfarnham—Modern, two-roomed, Furnished Flat, use of bathroom; suit one. H 1490, this office.

NICELY furnished, Furnished Flat; four rooms, bath, use gardens; Dun Laoghaire.—H 1336, this office. 25 E

NICE Flat, electricity, self-contained, Furnished, 2 over, accommodation, also kitchen, bathroom, sittingroom, large kitchenette, dining, suitable one; Lower Rathmines street. 26 E

APARTMENTS & FLATS TO LET CONTINUED.

RATHGAR, Grosvenor road—A well Furnished Flat to Let, sitting-room, one or two bedrooms, kitchenette, all conveniences, bath, e.l., gas; moderate.—H 1521, this office.

ROOM, Board; gentleman.—36 Carlingford road, Phibsborough. 29 E

SUPERIOR self contained Flat; three rooms, kitchenette and bathroom; seen 4-6.—39 Pembroke road. 26 E

SELF-CONTAINED Flats and Maisonettes, Furnished and Unfurnished, for Letting, all districts, city and suburbs. Apply Prim Brothers, 21 Dawson street. 7

TWO young Ladies can have accommodation in Flat; very bright and comfortable; rent moderate; South side.—H 1494, this office. 29 E

UNFURNISHED Top Room, 5/- weekly; suit single. Apply 66 Upper Leeson street. 26 C

UNFURNISHED Garden Flat, beautifully decorated; own hall door; 2 bedrooms, sittingroom, kitchenette, bathroom, garden; £65; seen before 1 p.m.—74 Terenure road, East, Rathgar.

UNFURNISHED Flat to Let, self-contained.—29 Charlemont road, Ranelagh. 29 E

69 LOWER Leeson Street—Good Bedroom, partial board; very moderate; phone; garage. 29 D

### APARTMENTS AND FLATS WANTED.

WANTED, middle July, Flat (self contained and modernly adapted) or Small House, Ballsbridge, Terenure, Rathgar; two adults (business); reliable tenants; maximum rent £100, free; year's agreement, renewable.—H 1517, this office. 29 E

### NURSING HOMES AND INSTITUTIONS.

LADY, suffering with nerves and insomnia, wants Rest for one to two months at doctor's or nurse's home near Dublin; one or moderate alts; comfortable, refined home and good food essential; write stating terms.—H 1536, this office. 26 C

VALENCIA Nurses Home for Mental or Invalid Patients.—H 1512, this office. 29 E

### SEASIDE AND COUNTRY.
HOUSES TO LET AND WANTED.

A NICE modern Residence, furnished, £12, unfurnished, £6 per month; Dun Laoghaire 15 minutes walk or 16 bus. Apply "Rose," Monkstown Park, Dun Laoghaire; phone 64769. 26 D

ATTRACTIVE modern House, Blackrock, Let, £90 free; fruit garden, garage.—Boyle, Blackrock, post Monkstown Crossing. 27 E

ATTRACTIVE Bungalow, Furnished or Unfurnished; 3 rooms, garden, garage; moderate; four miles North Dublin.—546, Irish Times Branch Office, Dun Laoghaire. 29 E

BRAY—Unusual, on two acres, with grounds, stream; Bungalow Residence, containing two bedrooms, £100 and rates, or offer.—Jackson Stops and McCabe, 35 Kildare street. 26 C

BRITAIN Bay—Furnished House to Let, summer or yearly; on beach; tennis court, water closets, four bedrooms, sittingroom, kitchen (Aga range).—H 1499, this office. 29 E

### APARTMENTS AND FLATS TO LET AND WANTED.
SEASIDE AND COUNTRY.

A CHILL—Dupont Hotel, adults magnificent cliff and mountain scenery; excellent walking within a few minutes' walk; heavy comfortable well appointed. Apply Miss Lavelle. 27 D

A 7 Sandycove—Large House, Unfurnished, 10-early; another, Furnished, 8/6. Lel. Protestant lady.—546, Irish Times Branch Office, Dun Laoghaire.

ACCOMMODATION, Quality; 2 bedrooms, h. and c. water, electric light; inclusive terms, 2 guineas each. Also large Divan Bed-sitingroom, detached, Mountain residence; garage. Phone 61488, or write 1445, Accommodation, this office. 29 C

*And...here come the NEW...*

# SUMMER FABRICS

In every shade, every design specially chosen to meet the fashion demands of the warmer days, you'll take great delight in wearing these "lovely-to-look-at" materials and you'll be pleasantly surprised at the very low prices at which they are being offered. As outstanding values like these don't last long you would be well advised to call in Macey's to-day and make your choice from the complete range. If you cannot call just send a post-card for patterns.

**ALL WOOL AFGALINE.** This lovely material, which makes up beautifully, is most suitable for frocks or suits. Available in the following wide range of shades: Rose, Rust, Harvest, Sage, Lido, Saxe, Fuchsia, Brown Purple, Mauve, Wine, Navy and Black. 36" wide. Per yard ..... **2/6**

**ALL WOOL FROCKING.** Enjoy the warmer days in a suit or frock of this most attractive material. Can be had in plain or fancy weaves in shades of Rose, Saxe, Apple, Chrysant, Maroon, Nugget, Harvest, Lido, Fuchsia, Navy and Black. 54" wide. Per yard ..... **3/11**

**ALL WOOL ANGORA SUITING.** For lightweight Coats or Costumes this splendid hard-wearing material is just what you need. In a very attractive design, it is available in shades of Rust, Brown, Saxe, Lido, Green, Bottle, Navy and Black. 54" wide. Per yard ..... **4/11**

**WHITE AND OFF WHITE COATING.** Here's a seasonable, inexpensive and popular all-wool material that makes up beautifully. Available in shades that are selling for the months ahead. 54" wide. Per yard, 9/11, 8/11, 6/11, and ..... **5/11**

**ALL WOOL TWEEDS.** These materials always look just right the year round, whether in suits or coats. Available in plain or flecked pattern. Make your choice now from our charming collection of shades. 54" wide. Per yard, 9/11, 8/11 and ..... **6/11**

**ALL WOOL BOUCLE COATING.** You cannot do better than add to your Summer wardrobe a coat in this excellent material, especially when you can choose from these fashionable shades: Rose, Green, Saxe, Lido, Beige, Brown, Navy and Black. 54" wide. Per yard, 12/6, 11/6 and ..... **9/11**

**WORSTED SUITINGS.** The smartest Coat or Costume you could wish for is easily made from these excellent materials. Fully shrunk, they can be had in Greys, Browns, Blues, Green, Navy and Black. 54" wide. Per yard, 10/6, 8/11 and ..... **5/11**

**ALL WOOL COSTUME PLAIDS.** Plaids are ever in front for fashion smartness, and this year their colours and designs are lovelier than ever. If you want to be really smartly dressed you cannot do better than call right away and make your choice from our large and varied selection, which includes all the gayest of the new season's colourings. 54" wide. Per yard, 10/6, 8/11, 6/11 and ..... **5/11**

**FREE Cutting-out Service**
By purchasing your Butterick Patterns and Materials from Macey's, a free Cutting-Out Service by our expert is at your disposal, also any advice you may require to make a success of your Summer Outfit.

**CREASE RESISTING MARQUAIN.** Of a fine heavy quality, available in shades of Almond, Emerald, Maple Red, Pulmo Blue, Vienese, Malve, Juniper, Rose, Wine, Navy and Black. 36" wide. Per yard ..... **1/11½**

**CONTINENTAL CREPE-DE-CHINES.** Bright designs and new colourings are features of these charming materials, so suitable for Spring and Summer Frocks. Splendid quality. 36" wide. Per yard ..... **2/11**

**TOBRALCO AND TOOTOILE.** These cloths have become very popular. Choose now from the full range of unusual designs and fashionable colourings. Both cloths Tootal products. 36" wide. Per yard ..... **1/11**

**FANCY CLOQUE.** This is a lovely material of heavy quality with a beautiful design. Available in the fashionable shades of sugar, saxe, cherry, lido, navy and black. 36" wide. Per yard ..... **3/11**

**PIQUE STRIPES.** Here's a really heavy cloth which drapes beautifully, and is washable. Available in 36" wide. Splendid combinations. Splendid value at the very low price of, per yard ..... **1/11½**

**CREASE RESISTING LYSTAY.** A "Tootal" Product, suitable for warm weather frocks. Washable. Available in new plain, also in new Summer designs, with a wide range of shades to choose from. 36" wide. Per yard ..... **2/6**

**PRINTED HUNGARIAN CREPES.** Don't miss this opportunity to purchase a splendid and inexpensive material for smart Summer Frocks, available in new gay designs and the loveliest shades. 36" wide. Per yard... **1/11½**

**POST ORDERS.**
*Be sure to send Cash with order to ensure prompt and careful attention. Postage Free on all orders of £1 or over.*

**Macey LTD.**
69/71 GEORGE'S ST., DUBLIN

Half-day Wednesday, closes at 1 o'c. Open all day Saturday till 7 p.m.

MAY Walpoles OFFER

## HOUSEHOLD & FANCY LINENS

are going to be very scarce, because the war has considerably restricted the supplies of Linen and Cotton Yarns. As, however, we have for many years past offered our goods during May,

**AT GREAT REDUCTIONS**

we have decided to do the same this month. But it will be necessary to order now, because when stocks are sold they

**CANNOT BE REPEATED AT PRESENT PRICES**

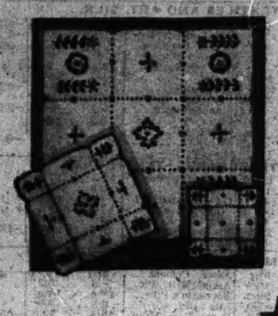

Special Lot.
VERY FINE SHEER LINEN HANDKERCHIEFS.
Beautifully hand embroidered and hand-drawn work, rolled edge. Worth 1/4 each. Three designs. Offered at ..... 6 for **5/11**

No. 24—DINNER SETS.
Natural and coloured embroidery, nicely blended. 13 piece set, square shape. To-day's price 23/6. Offered at **13/11**

No. 71—TRAY CLOTHS.
Coloured embroidery, very effective. 14x20 **2/5** 16x24 **3/3**

6 5 — CHINESE HAND-MADE FILET LACE CLOTHS.
We suggest you purchase now, as when sold out they cannot be repeated.
72 x 90 ins. Each **21/9**
72 x 108 ins. Each **29/11**

Factory Clearance.
TEA NAPKINS.
Hemstitched Cream Linen. 12" sq. Box of 6 for **4/11**

10/- ORDERS AND OVER SENT POST FREE.
ILLUSTRATED BARGAIN BOOK POST FREE
WALPOLES • SUFFOLK ST. • DUBLIN

MAY Walpoles OFFER

E. H. WALPOLE, Managing Director.

## "Let's Meet at SWITZERS RESTAURANT"

Every city has its favourite rendezvous. Dublin has SWITZERS Cafe-Restaurant.

And why SWITZERS?

Well, it may be because it's so much nicer to meet one's friends in the pleasant surroundings associated with Grafton Street; or because SWITZERS is so central for those who are shopping; but it is more than probable that the real reason is to be found in the delectable foods, delightfully cooked and unobtrusively served.

The entire Restaurant has now been redecorated and presents a delightful atmosphere of comfort and cheer—a place where you are assured of pleasant company and the choicest fare in season.

*Open until 7 p.m.*
*(Sat. 3 p.m.)*

4-COURSE LUNCH 2/4
SPECIAL TEA 1/-
with Meat or Fish 1/3 and 1/6
*A la Carte service at moderate prices.*
(First Floor)

MORNING COFFEE
LIGHT LUNCHES
AFTERNOON TEAS
AND DELICIOUS ICES
Served in SODA FOUNTAIN
(Lower Ground Floor)

Switzers
GRAFTON STREET, DUBLIN

### SEASIDE AND COUNTRY CONTINUED

CO. Wicklow—Compact, modernised Residence; charming garden; choice position; 6 acres, freehold; on bus route.—Hamilton and Hamilton, Ltd., 60 Dawson street. 25 X

DUNMORE East, Waterford—To Let, Furnished, in seaside village, sandy beach, monthly or longer, 8 roomed House, with bathroom and electric light; rent moderate. Apply 1 Wellington terrace.

DALKEY—To Let, small House; £40 free; lovely position; gas, electric. Particulars 'phone 83523 between 6.30-7.30. 29 E

DUN LAOGHAIRE—Modern, semi-detached; two sittingrooms, four bedrooms, etc., garden, greenhouse, garage; rent £108 (free).—Prim Bros., Dawson street. 29 C

FOR summer months—Fully Furnished Farmhouse to Let in South Kilkenny; conveniently situated, healthy surroundings; moderate. Address "Z 4817, House," this office. 25 E

FURNISHED Residence, 9 rooms, modern conveniences; £9 per month.—O'Sullivan, Mount Sion, Kilkenny. 10 X

GLENSTONE—Detached House; 2 reception rooms, 4 bedrooms, electricity, garage, large garden, all modern conveniences; £80 yearly.—H 1524, this office.

GOOD House, 2 to 12 acres, bath, gardens, outoffices, unwalled, 8 miles G.P.O.; moderate rent.—H 1542, this office.

HOUSE or Flat Wanted, near sea, for month or fortnight, July or August, by party of girls; careful tenants; moderate rent.—H 1550, this office.

IRELAND—To Let, Bungalow, attached to a convent near Dublin, situated near the sea and convenient to chapel; ten grounds; contains one furnished sittingroom, two bedrooms, bathroom, etc.; garage, six grounds; free access to chapel; board and attendance at 35/- per day each person. Address "Z 4912 Bungalow," this office. 9 X

MODERN, Furnished House or Bungalow Wanted, Co. Louth or Meath district; June to October; if suitable may rent yearly. Address "Z 4